ᑬᓇᐅᔭᒃᑯᕕᒃ (RBC) ᓴᐃᒻᒪᖃᑎᒋᖕᓂᕐᒧᑦ ᐱᒋᐊᕈᑎᓄᑦ ᐸᕐᓇᐅᑎᑦ:

ᐊᖅᑯᑕᐅᔪᑦ ᒪᑭᒪᕝᔪᑎᔅᓴᐅᒍᓐᓇᖅᑐᓄᑦ
2025

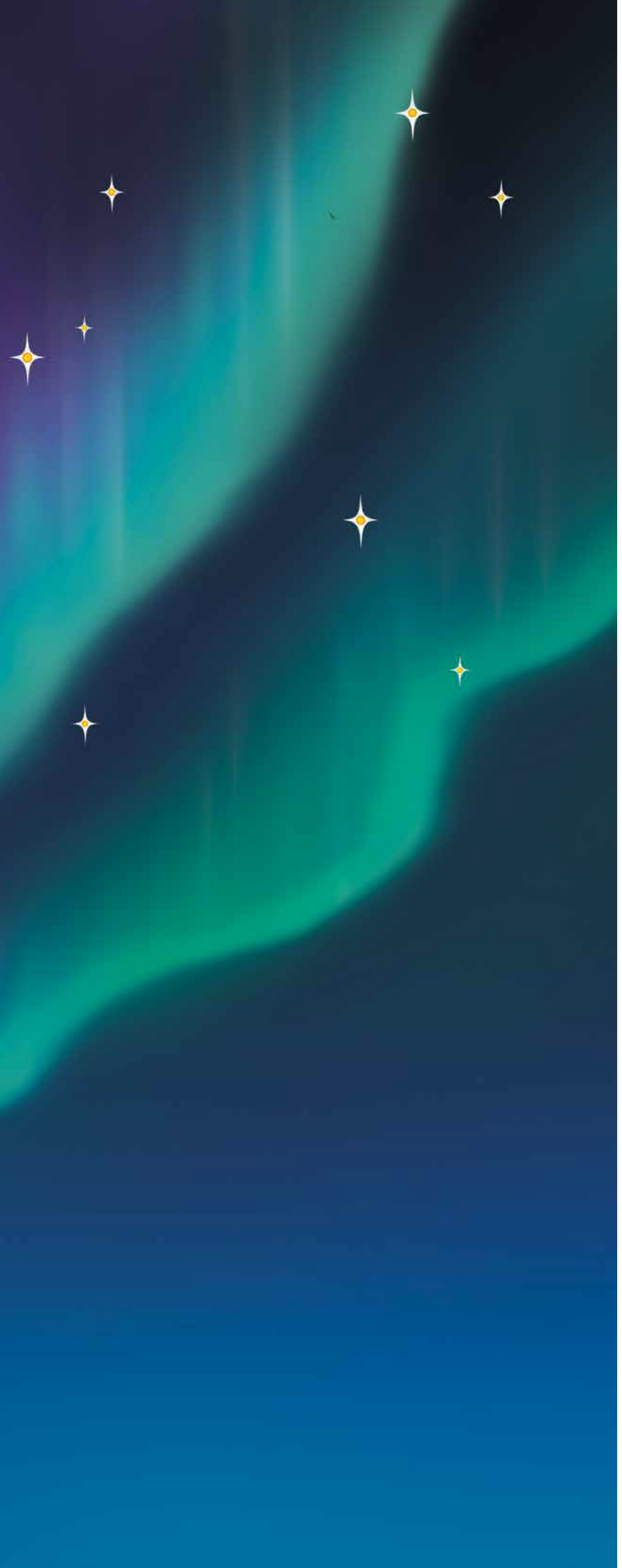

ᐃᓗᓕᖏᑦ:

- ᓄᓇᓂᑦ ᐃᓕᓴᖅᓯᓂᖅ 5
- ᑎᑎᖅᑲᓯᐊᑦ ᑰᓇᐅᔾᑯᕕᐅᑉ (RBC) ᓯᕗᓕᖅᑎᖏᓐᓂ 6
- ᑰᓇᐅᔾᑯᕕᒃ (RBC) ᓇᑭᓐᖔᖅᓯᒪᓂᖏᑦ™ ᐊᒻᒪᓗ ᑰᓇᐅᔾᑯᕕᐅᑉ (RBC) ᓱᓕᓂᕐᒧᑦ ᓴᐃᒻᒪᖃᑎᒌᓐᓂᒧᓪᓗ ᐊᓪᓚᕕᖓ 10
- ᑭᓲᓂᖏᓐᓂ ᓇᓗᓇᐃᖅᓯᓂᖏᑦ: ᑰᓇᐅᔾᑯᕕᒃ (RBC) ᑲᒪᓇᓱᐊᕐᓂᖏᑦ ᓴᐃᒻᒪᖃᑎᒌᓐᓂᕐᒧᑦ 10
- ᑰᓇᐅᔾᑯᕕᒃ (RBC) ᓴᐃᒻᒪᖃᑎᒌᓐᓂᕐᒧᑦ ᐊᖅᑯᑎᖏᑦ
  - ᑰᓇᐅᔾᓕᐅᕈᑎᔅᓴᐃᑦ 14
  - ᐃᓄᐃᑦ 21
  - ᓄᓇᓕᒃ 29
  - ᐊᕙᑎᕗᑦ 38
  - ᓯᕗᓕᖅᑏᑦ 46
- ᐃᑲᔪᖅᓯᒪᔪᑦ ᓴᖅᑭᔮᖅᑎᑕᐅᓂᖏᑦ 56

ᓄᓇᒥᑦ ᐃᓕᓴᖅᓯᓂᖅ:

ᐃᓕᓴᖅᓯᓯᒪᔪᒧᑦ ᓄᓇᖃᕋᖅᓯᒪᔪᓂᒃ ᐱᔪᓐᓇᐅᑎᓂᓪᓗ ᑎᒍᒥᐊᖅᑐᓂᑦ ᑕᐃᒃᑯᐊᓗ ᓄᓇᖃᕚᓪᓗᓚᐅᖅᓯᒪᔪᑦ ᖃᐅᔨᒪᔭᐅᓕᖅᑐᑦ ᒫᓐᓇ ᑲᓇᑕᒥᑦ. ᐃᓚᒋᔭᐅᓐᖑᐊᑕᔾᓯᓇᕐᒥᔪᒧᑦ ᐱᓕᕆᖃᑕᐅᔪᓐᓇᖅᑐᑕ ᓯᕗᓕᑦᑎᓐᓂ ᐊᑐᖅᑕᐅᓯᒪᔪᓂᒃ ᐊᓯᙱᓐᓄᑦ ᑎᒍᔭᐅᓯᒪᑐᐃᓐᓇᖅᑐᓂᑦ ᐊᙱᕈᑕᐅᓯᒪᓐᖏᑦᑐᓂᑦ ᓄᓇᙱᓐᓂ ᐊᒥᓱᓄᑦ ᐊᓪᓚᓄᑦ, ᐃᓄᓐᓄᑦ ᐊᒻᒪᓗ ᐊᓪᓚᙵᔪᓄᑦ. ᑮᓇᐅᔭᒃᑯᕕᒃ (RBC) ᐃᓕᓴᖅᓯᓯᒪᔪᑦ ᐃᓚᙱᓐᓂ ᐱᒋᐊᕈᑎᖃᖅᓯᒪᔪᑦ ᑲᓇᑕᐅᑉ ᒐᕙᒪᒃᑯᙱᑦ, ᓉᕐᓗ ᐃᓕᓐᓂᐊᕆᐊᖅᑎᑕᐅᖃᑦᑕᕐᓂᑯᓂᑦ, ᐊᓪᓚᐃᑦ ᐱᕐᑯᔭᙵ (ᑲᓇᑕᒥ) ᐊᒻᒪᓗ ᐃᓄᐃᑦ ᐅᑭᐅᖅᑕᖅᑐᒥ ᕐᑯᑎᑦᑐᒨᑦ ᐊᐅᓪᓛᖅᑕᐅᓯᒪᔪᓂᒃ, ᐃᓚᓕᐅᔾᔾᓯᒪᔪᑦ, ᓱᓕ ᑭᓪᓕᖅᑎᑕᐅᒻᒪᑕ ᐊᒻᒪᓗ ᐃᓚᓕᐅᔾᔭᐅᓯᒪᓐᖏᑦᑎᐊᖅᑐᑎᓪᓗ ᓄᓇᖃᕋᖅᓯᒪᔪᑦ. ᐱᓇᓲᖅᑕᐅᒥᒐᑦᑕ ᓴᐃᒻᒪᖅᑎᕆᓐᓂᕐᒥᑦ, ᐱᒻᒪᕆᐅᒻᒪᑦ ᐃᓕᓴᕆᔭᕆᐊᖃᕐᑎᒍ ᑲᓇᑕᐅᑉ ᐊᐅᓚᑦᑎᒐᓱᒃᑖᕐᓂᖏᓐᓂ ᐅᕙᓂᖅᑎᒋᙱᑕᕗᑦ ᓯᓚᑎᑦᑎᓐᓃᖅᓯᒪᔪᑦ ᐅᐊᑦᑎᐊᕈᓂᐊᓗᒃ, ᑕᒪᒃᑯᐊᓗ ᐱᓇᓱᐊᖅᐸᓪᓕᐊᓪᓗᑎᒍ ᐅᐸᑎᔾᔪᑦ ᐱᓕᕆᖅᑎᕆᓐᓂᐅᔪᑦ, ᐊᔾᔨᑲᑎᑦᑎᔫᒥᔪᑦ, ᑕᑎᕆᔾᔭᐅᔪᓐᓇᕐᓂᙱᑦ, ᐊᒻᒪᓗ ᐃᓕᑉᐸᓪᓕᐊᓗᑕ ᓱᓕᔪᓂᑦ ᐱᓕᕆᖃᕆᒐᓱᐊᕐᓂᕐᒥᑦ. ᑮᓇᐅᔭᒃᑯᕕᒃ (RBC) ᐃᓕᓴᖅᓯᓯᒪᒥᔪᑦ, ᓄᓇᓕᕐᔪᐊᒥ ᑮᓇᐅᔭᒃᑯᕕᒻᒥᑦ, ᐋᑐᑎᖃᕐᓂᙶᓂ ᐊᑦᑐᐃᓂᖃᕐᓂᙱᓂᓪᓗ ᐱᒋᐊᕈᑎᑦᑎᓂ ᐱᐅᓂᖅᓴᓂᑦ ᐊᓯᔾᔩᓗᑕ, ᐊᒻᒪᓗ ᓴᓇᔩᑦ ᐊᑐᕐᓂᖅᓴᐅᓗᑎᑦ ᐱᔪᓐᓇᐅᑎᙱᓐᓂ ᓄᓇᖃᕋᖅᓯᒪᔪᑦ.

ᑎᑎᖅᑲᓯᐊᑦ ᑮᓇᐅᔭᒃᑯᕕᐅᑉ (RBC) ᓯᕗᓕᖅᑎᖏᓐᓂ:

ᑮᓇᐅᔭᒃᑯᕕᒃ (RBC) ᐱᓕᕆᖃᑎᖃᕐᒥᔪᑦ ᓄᓇᖃᖅᑳᖅᓯᒪᔪᑦ ᓄᓇᓕᖕᒋᓐᓂ ᐅᑭᐅᓄᑦ ᖁᓕᓄᑦ ᐃᓚᓕᐅᔾᔭᐅᖁᓪᓗᖕᒋᑦ ᑮᓇᐅᔭᓕᐅᕈᑎᓵᓕᐅᒃᑲᓂᖃᓯᐊᕐᓂᕐᒧᑦ, ᐱᐅᔪᓂᓗ ᐃᓄᓕᕆᓂᐅᔪᑦ ᐊᓯᔾᔨᕐᒧᕐᒥᑦ ᓯᕗᕙᑎᒃᑲᓂᕐᒧᕐᒥᓗ ᓴᐃᒻᒪᖅᑎᒌᓚᓯᐊᕐᓂᖅ. ᑐᓐᖓᕕᕆᒐᑦᑎᒍ ᐃᓕᓴᕆᔭᕆᐊᖃᕐᖃᑦᑎᒍ ᐊᑯᓂᓗ ᓄᓇᖃᖅᑳᖅᓯᒪᔪᑦ ᒪᒃᒪᑦᑎᐊᕐᑯᓗᒋᑦ ᐱᕈᖅᐸᓪᓕᐊᓐᖑᓯᒻᒪᑕ ᑮᓇᐅᔭᓕᐅᕈᑎᓵᓕᐅᕐᓂᕐᒥᑦ ᐃᓅᓯᖕᒋᓐᓂᓪᓗ ᒪᑭᒃᑲᓂᕋᓯᐊᕐᒧᑎᑦ ᑲᓇᑕᒥ. ᓯᕗᒃᖃᑕᐃᓚᒐᑦᑕ ᑮᓇᐅᔭᓕᕆᔨᐅᓗᑕ ᐱᔾᔪᑎᖃᖅᑐᑕᓗ ᑲᑐᔾᔨᖃᑎᒌᖑᒍᑦᑕ, ᐱᓕᕆᖃᑎᖃᕈᒪᓪᓚᕆᒃᑲᑦᑕ ᓄᓇᖃᖅᑳᖅᓯᒪᔪᓂᒃ ᓄᓇᓕᖕᒋᓂᓗ ᑲᓇᑕᒥ ᓇᒥᑐᐃᓐᓇᖅ ᐱᐅᓯᕚᓪᓕᖃᓂᖅᑯᓪᓗᒋᑦ ᐃᓅᓯᖕᒋᑦ ᐊᓯᔾᔩᖅᑲᑎᒃᑎᐊᖅᑐᑕ ᐊᑯᓂᖅᔪᐊᕌᓗᒃ 7–ᓄᑦ ᕿᖑᕚᓰᓐᓄᑦ ᐊᑐᖅᑕᐅᓂᐊᖅᑐᓂᑦ ᐅᖓᑎᒃᑲᓂᐊᓗᐊᓄᓪᓗ. ᐱᕙᓪᓕᐊᖕᒋᓇᖅᑐᑕ ᐊᑯᓂᒎᑦ, ᒫᓇᕈᓗᒃ ᓴᖅᑮᓚᐅᕐᒥᔪᒍᑦ ᓯᓕᔪᓂᒃ ᓴᐃᒻᒪᖅᑎᒌᓐᓂᕐᒧᑦ ᐊᓪᓚᕕᒻᒥ, ᐃᓗᐊᓃᑦᑐᖅ ᑮᓇᐅᔭᒃᑯᕕᒃ ᐱᒋᐊᖅᕕᖓᓐᓂ, ᐋᖅᑮᓇᓯᒍᒪᓪᓗᑕ, ᐋᑎᒃᖅᑐᓂᓪᓗ ᓴᖅᑮᒍᒪᓪᓗᑕ ᐱᖕᒍᖅᑎᓪᓗᒋᓗ ᐱᒋᐊᕈᑏᑦ ᐃᑲᔪᖅᑐᐃᔾᔪᑕᐅᓚᔭᖅᑐᑦ ᓄᓇᖃᖅᑳᖅᓯᒪᔪᓄᑦ ᓇᒥᑐᐃᓐᓇᖅ ᑲᓇᑕᒥ.

ᑕᕝᕙᓂ ᐊᕐᕋᒍᒥ, ᐅᐱᒍᓱᑦᑐᒍᑦ ᐅᖅᑲᓕᒫᓚᓕᐅᓚᐅᖃᕐᑕ ᑮᓇᐅᔭᒃᑯᕕᒻᒥ (RBC) ᐱᒋᐊᕈᑎᖅᑐᑕ ᓴᐃᒻᒪᖅᑎᒌᓐᓂᕐᒧᑦ ᐱᒋᐊᕈᑎᓄᑦ ᐸᕐᓇᐅᑎᑦ (ᐸᕐᓇᐅᓂᑎᑉ (ᓴᐃᒻᒪᖅᑎᒌᓐᓂᕐᓄᑦ ᐱᒋᐊᕈᑎᓄᑦ ᐸᕐᓇᐅᑏᑦ), ᐸᕐᓇᐅᑏᑦ ᓇᓗᓇᔭᐃᖅᓯᒪᔪᑦ ᐊᑯᓂᒎᑦ ᐱᓕᕆᐊᕆᓂᐊᖅᑕᑎᓄ ᓴᐃᒻᒪᖅᑎᒋᓐᓂᕐᒧᑦ ᓯᕗᓪᓕᖅᐸᐅᑎᒍᑎᑦ ᐱᒋᐊᕈᑏᑦ ᐊᒻᒪ ᐱᔪᓐᓇᕐᓗᑕ ᑕᓪᓚᒥᒃ ᐊᖅᑯᓯᐅᕕᓐᓂᑦ: ᑮᓇᐅᔭᓕᐅᕈᑎᓴᓂᒃ, ᐃᓄᓐᓂᑦ, ᓄᓇᓖᓐᓂᑦ, ᐊᕙᑎᑦᑎᓐᓂ, ᓯᕗᓕᖅᑎᐅᓂᕐᒥᓗ. ᑕᒃᑯᐊ ᒪᓕᒐᓐᓂᐊᕐᖓᑕ ᑲᔪᓯᑎᓐᓇᕐᓗᑎᒍ ᐱᓕᕆᐊᕆᓂᐊᖅᑕᕗᑦ ᑐᑭᓯᑎᐊᕐᓗᑎᑦ ᖃᐅᔨᓴᑎᐊᕆᐊᓕᕐᓗᑎᒍᓗ ᓯᕗᒧᐊᖅᐸᓪᓕᐊᓂᕐᒥᑦ. ᑕᑯᓚᔭᖅᑐᑎᑦ ᒪᓕᑦᑐᑦ ᒪᐱᑦᑐᓕᕐᓂᑦ ᐅᓂᒃᑲᐅᑕᐅᓂᓗ ᑕᕝᕚᓂᑦᑐᓂᑦ ᐅᓂᒃᑳᕐᓂᑦ – ᖃᓄᖅ ᐋᖅᑭᒃᓯᒪᓪᓚᕙᓪᓚᑎᒍ ᑮᓇᓕᕆᔾᔨᑦ ᐊᒻᒪᓗ ᐱᔾᔪᓇᓂᖅᓴᐅᕐᑯᓗᒋᑦ ᐊᑭᑐᔫᑎᓂᒃ ᐊᒻᒪᓗ ᑮᓇᐅᔭᓕᐅᕈᑎᓴᓯᐊᕈᑎᓴᐅᔪᓂᒃ ᓄᓇᖃᖅᑳᖅᓯᒪᔪᓄᑦ ᓄᓇᓕᖕᓂᓗ, ᐊᐅᓚᑦᑎᓂᖅᑎᑦᑎᐊᑲᓂᕐᑯᓗᒋᑦ ᑕᑎᕆᔭᐅᔪᓇᓂᖅᓴᐅᓗᑎᓗ ᑮᓇᐅᔭᒃᑯᕖᑦ (RBC) ᒪᒥᓴᕐᓂᕐᔫᖅᐸᓪᓕᐊᔪᒥᑦ.

ᖃᔮᐅᒪᓚᑦᑕ ᐃᓱᒪᓕᐅᕐᓇᐅᓕᕐᖓᑦ ᒫᓇ ᑲᓇᑕᒥ ᑮᓇᐅᔭᓕᐅᕈᑎᓴᓯᐊᕐᓂᕐᔫᕐᖓᔪᓂᒃ. ᑕᑯᖃᑦᑕᕐᑕ ᐊᓯᔾᔨᐸᓪᓕᐊᔪᖅᐸᓗᐊᓂᑦ ᓯᓚᕐᔪᐊᒥ ᑮᓇᐅᔭᓕᐅᕈᑎᓴᓯᐊᕐᓂᕐᒧᑦ ᐊᒻᒪᓗ ᑕᐅᖅᓯᓂᕐᒧᑦ ᐱᕐᑯᓴᕐᓂᑦ ᐊᓯᔾᔨᖅᑐᓂᑦ. ᑕᐃᒪᐃᓐᓂᖓᓄᑦ, ᓄᑖᕐᓂᑦ ᑕᑯᓇᑲᓂᑦᑎᐊᖃᓪᓚᕐᑕ ᓄᓇᓪᓚᕐᔪᐊᒦᑦᑐᑎᒍᑦ ᐱᓕᕆᖅᑎᕐᓗᑕ ᒪᑐᐃᖅᓯᑲᓂᕐᓗᑕ ᐊᑭᑐᔫᑎᓂᒃ ᐊᑐᖅᑕᐅᕆᐊᖃᖅᑐᓂᑦ ᐊᑦᑐᐃᓂᖃᖅᑐᖅᐸᓪᓗᐊᕐᓗᒋᑦ ᐱᓕᕆᐊᓯᓂᒃ ᓄᑭᓯᐅᑎᐅᑉᑲᓂᖅᑐᒥᑦ, ᐱᕈᖅᓴᐃᓂᕐᒥᑦ ᓂᕿᓯᓂᒃ, ᓱᓇᒃᑯᑖᖅᑖᖃᑦᑕᓕᐊᖃᕐᓂᑎᓂ, ᓴᓇᓂᖅᓯᐅᓇᓯᐊᓕᕐᓗᑕ ᐊᒻᒪᓗ ᐅᐊᔭᒨᖅᑐᓂᑦ ᐊᑐᕐᓂᖅᓯᐅᓗᑕ.

ᐊᒥᓱᓂᑦ ᐅᖃᖅᑎᖅᐸᑲᑕ ᓄᓇᖃᖅᑳᖅᓯᒪᔪᑦ ᓯᕗᓕᖅᑎᖏᓐᓄᑦ ᓂᓪᓕᐊᔾᔪᑎᓂᒃ ᐊᓪᓚᓄᑦ ᐊᖏᕐᕋᕐᔪᐊᖅ ᐱᓕᕆᐊᖅᓱᓄᑦ ᑲᑎᒪᔨᖏᓐᓄᑦ (FNMPC), ᒪᑐᐃᖅᓯᑲᓂᖅᑐᑦ ᓄᓇᖃᖅᑳᖅᓯᒪᔪᑦ ᐱᖃᑕᐅᓂᖅᓴᐅᓗᑎᑦ ᐊᖏᓂᖅᓴᓂᓗ ᒪᑭᒪᔾᔨᑎᒃᑯᓂᖅᓴᐅᓕᖅᑐᑎᓗ ᐱᕈᖅᐸᓪᓕᐊᓂᖅᓴᐅᓗᑎᓗ ᑕᒪᑐᒪᓂ ᑲᓇᑕᒥ ᐊᑭᑦᑐᕋᐅᑎᓂᖏᓐᓂ ᐸᓇᓯᐊᕐᓂᖏᓐᓂᓗ.

ᒫᓇᕈᓗᒃ [ᑮᓇᐅᔭᒃᑯᕕᒃ (RBC) ᐃᓱᒪᓗᐅᖕᒐᑕ ᓯᕗᓕᖅᑎᐅᓂᖏᓐᓂᑦ](#)[2] ᐅᓂᒃᑲᓗᐅᖅᓱᑎᑦ ᐅᖓᑖᓅᓗᐊᖅᑐᖅ 504 ᐊᖏᓂᖅᐹᖑᖃᑕᐅᔪᓂᑦ ᐊᑐᐃᓐᓇᐅᔪᓂᒃ ᐆᒻᒪᖅᑯᑎᓄᓗ ᐱᓕᕆᐊᓴᐃᑦ ᐸᕐᓇᑕᐅᓯᒪᒻᒪᑕ ᐅᕝᕙᓘᓅᓐᑦ ᒫᓇ ᐱᒋᐊᖅᐸᓪᓕᐊᔪᑦ ᑲᓇᑕᒥ, 73% ᑲᒪᒋᔭᐅᓗᑎᑦ ᐅᕝᕙᓘᓅᓐᑦ ᐃᓗᐊᓂ ᐅᖓᓯᓐᓂᓕᒥ 20km ᓄᓇᖃᖅᑳᖅᓯᒪᔪᑦ ᓄᓇᖓᓂ – ᐱᓗᐊᖅᑐᒥᑦ ᐊᖏᕈᑎᖓᓂ, ᑎᒍᒥᐊᕐᓂᖏᓐᓂ ᓄᓇᑐᖅᑲᒥᕐᓂᑦ ᑐᓂᔭᐅᓯᒪᓂᖏᑦᑐᓂᒃ ᐊᒻᒪᓗ ᑲᑎᒪᑎᑦᑎᓂᕐᒥᑦ ᓄᓇᓕᖕᓄᑦ. ᐊᑭᖏᑦ ᓄᓇᖃᖅᑳᖅᓯᒪᔪᑦ ᑕᐃᒪᐃᓗᐊᖅᑐᓂᑦ ᐱᔭᕇᖅᑲᕐᓂᖏᓐᓂ ᐅᑭᐅᓄᑦ ᖁᓕᓄᑦ ᐱᓕᕆᐊᓯᓄᑦ ᑖᒫᓂᑦᑐᖅ $98 ᐱᓕᐊᓂᑦ (billion). ᑕᒃᑯᐊ ᐃᓱᒪᒋᔭᐅᔪᑦ ᓇᓗᓇᐃᖅᓯᑲᓂᖕᓚᑕ ᑮᓇᐅᔭᓕᐅᕈᑎᓴᖏᓐᓄᑦ ᓴᐃᒻᒪᖅᑎᒌᓐᓂᕐᒥᑦ ᐱᓕᕆᖅᑎᒌᓐᓂᒻᒥᓗ ᐊᓯᕚᑕᐅᒃᑲᓂᕆᐊᖅᖕᒐᑦ ᑲᑐᔾᔨᓗᑎᓗ ᐱᔪᒪᔭᒥᒃ ᐊᒻᒪᓗ ᐱᕈᖅᐸᓪᓕᐊᒍᓇᕐᓗᑎᑦ ᑲᓇᑕᒥ ᒪᑭᒪᔾᔨᑎᓴᐅᔪᓂᒃ.

ᐱᓕᕆᖃᑎᖃᕐᓗᑎᑦ ᓄᓇᖃᖅᑳᖅᓯᒪᔪᓂᒃ ᓄᓇᓕᖕᓂᓗ ᓇᒥᑐᐃᓐᓇᖅ ᑲᓇᑕᒥ, ᐱᓕᕆᖃᑎᖃᐃᓐᓇᕐᓗᑎᑦ ᓂᕈᐊᖅᑕᐅᓯᒪᔪᓂᒃ ᑲᑐᔾᔨᖃᑦᑕᕐᓗᑎᓗ ᐃᖏᕐᕋᕙᓪᓕᐊᓂᖕᒋᓂ ᐱᐅᔪᓂᒃ ᐊᓯᔾᔨᕐᓇᓯᐊᕐᓗᑎᑦ ᐃᓄᓕᕆᓂᕐᒧᑦ ᐊᑯᓂᒎᓗ ᑮᓇᐅᔭᓕᐅᕈᑎᓯᐊᕈᑎᓴᓂᒃ. ᐃᓱᐊᓂ ᐃᓱᐊᓄᑦ ᓄᓇᓕᖅᔪᐊᒥᑦ, ᐊᑭᑦᑐᕋᐅᑎᒍᓇᓂᖅᓴᐅᕙᒍᑦ, ᒪᑭᒪᑎᐊᕋᓱᐊᕐᓗᑕ ᓯᕗᓂᑎᓂᓗ ᑮᓇᐅᔭᓕᐅᕈᑎᓯᐊᕐᓂᖅᓴᐅᓗᑕ, ᐊᒻᒪᓗ ᓯᕗᓂᖅᓴᑎᓐᓄᑦ ᐅᐱᕆᔫᒥᖅᑕᑎᓐᓂ ᐸᓇᓯᐊᕐᓗᑕ.

ᑕᐃᕝ ᒪᑲᐃ (Dave McKay)
ᐊᖏᔪᖅᑳᖅ ᐊᒻᒪᓗ ᐃᖅᑲᓇᐃᔭᖅᑎᓄᑦ ᓯᕗᓕᖅᑎ, ᕈᐃᔪ ᑮᓇᐅᔭᒃᑯᕕᖓᓄᑦ ᑲᓇᑕᒥ

ᔭᐃᓯᓐ ᕗᑕᐃ (Phil Fontaine)
ᐃᔅᓯᕙᐅᑕᖅ ᑲᑎᒪᔨᓄᑦ, ᕈᐃᔪ ᑮᓇᐅᔭᒃᑯᕕᒻᒥ ᑲᓇᑕᒥ

ᐱᐅᓪ ᐸᓐᑕᐃᓐ (Jacynthe Côté)
ᐅᖄᐅᔾᔨᕆᐊᖅᑎ ᕈᐃᔪ ᑮᓇᐅᔭᒃᑯᕕᒻᒧᑦ ᑲᓇᑕᒥ

ᓯᓐᔭᐃ ᐃᓂ (Chinyere Eni)
ᐊᖏᔪᖅᑳᓇᔭᖅ, ᑮᓇᐅᒃᑯᕕᒻᒥ (RBC) ᐱᓕᕆᔭᑐᖃᕐᓂᑦ

ᓴᖅᑭᖅᐅᓯᒪᔪᑦ: ᐊᑐᐊᖅᓯᑎᑕᖅ ᖃᐅᒪᒧᑦ ᕿᓚᒻᒥ ᐃᖏᕐᕋᔪᓂᒃ

ᑕᐃᒪᙵᓂ ᐅᐊᑦᑎᐊᕈᕐᓂᓴᑐᖄᓗᓐᓂᑦ, ᓄᓇᖃᖅᑳᖅᓯᒪᔪᑦ ᕿᒥᕐᕈᖃᑦᑕᖅᓯᒪᓪᓚᑕ ᐅᓪᓗᓇᐊᓂᑦ, ᑕᖅᑭᒥᑦ, ᓯᓚᓗ ᖃᓄᐃᑦᑑᓂᖓᓐᓂ ᐊᑐᐊᖅᓯᔾᔭᑕᐅᓪᓗᓂ, ᐊᓯᐊᓅᖅᑕᑎᓪᓗᒋᑦ, ᐃᓱᒪᓕᐅᖅᑎᓪᓗᒋᑦ, ᓂᕿᔅᓴᖅᓯᐅᖅᐸᑦᑐᑎᓪᓗ. ᐅᓪᓗᒥᐅᔪᖅ ᐊᓂᕐᓂᖃᕐᓇᖏᑦᑐᒥ ᐃᖏᕐᕋᓂᒧᑦ ᐅᖃᓕᒫᒐᒃᑯᑦ ᐅᓂᒃᑳᓇᔭᐅᔪᓐᓇᖓᑕ ᓴᙱᔪᐊᓗᓪᓗᑎᓪᓗ ᐅᖃᐅᓰᑦ ᑮᓇᐅᔭᒃᑯᕕᒻᒥ ᐊᖅᑯᑕᐅᔪᓐᓇᕐᒥᔪᖅ: ᒪᑯᖓᓂᓗ ᓄᓇᖃᖅᑳᖅᓯᒪᔪᓂᒃ ᓯᓚᑐᓂᖏᓐᓂ, ᓯᕗᒧᐊᑉᐸᓪᓕᐊᓂᖏᓐᓂ ᐱᔾᔪᑎᖃᖅᑎᐊᖅᑐᑎᑦ, ᑎᓕᐅᕆᑕᐅᓪᓗᑎᓪᓗ ᐱᔾᔪᖏᓐᓂ. ᑕᒪᓐᓇ ᑭᓲᓂᖓ ᐃᖏᕐᕋᓪᓗᓂ ᓴᐃᒻᒪᖅᑎᕇᓐᓂᕐᒧᑦ ᐱᕆᐊᕈᑎᓂᒃ ᐸᕐᓇᐅᑎᖏᓐᓂ, ᐊᑦᑐᐊᔪᓄᑦ ᐊᑐᓂ ᐊᖅᑯᑕᐅᔪᓄᑦ ᐅᐊᑦᑎᐊᕈᕐᓂᓴᕐᓂᑦ – ᐅᓂᒃᑳᖃᖅᑐᑎᑦ ᐱᓕᕆᐊᑦᑎᓐᓂ ᐱᓱᑦᑎᓪᓗᑕ ᐊᖅᑯᑎᖑᑦ ᐅᑉᐱᓇᔭᖃᑦᑎᐊᖅᑐᑕ ᐱᐅᔪᓂᓪᓗ ᐳᓚᐅᑎᓪᓗᑕ.

ᑭᓲᓂᖏᓐᓂ ᓇᓗᓇᐃᖅᓯᓂᖏᑦ: ᑮᓇᐅᔭᒃᑯᕕᒃ (RBC) ᑲᒪᓇᓱᐊᕐᓂᖏᑦ ᓴᐃᒪᖃᑎᒌᓐᓂᕐᒧᑦ

ᓇᑭᓐᖑᖅᓯᒪᓂᖏᑦ ᐊᒻᒪᓗ ᑮᓇᐅᔭᒃᑯᕕᐅᑉ (RBC) ᓱᓕᓂᕐᒧᑦ ᓴᐃᒪᖃᑎᒌᓐᓂᒧᑦᑐ ᐊᓪᓚᕕᖓ:

ᑮᓇᐅᔭᒃᑯᕕᐅᑉ (RBC) ᐅᐸᑎᔾᔪᑕᖏᑦ ᐃᑲᔪᕐᓂᖅᑐᑦ ᑲᒪᑎᑦᑐᒋᑦ ᐱᓕᕆᐊᖏᓐᓂ ᓄᓇᖃᖅᑳᖅᓯᒪᔪᓄᑦ ᑎᒍᒥᐊᖅᑎᓄᑦ, ᐃᖅᑲᓇᐃᔭᖅᑎᓄᑦ, ᐱᔨᑦᑎᕋᖅᑕᓄᑦ, ᓇᒻᒥᓂᖃᖅᑎᓄᑦ, ᑲᑐᔾᔨᖃᑎᒌᓄᑦ, ᒐᕙᒪᒃᑯᓄᑦ ᓄᓇᓕᓐᓂᑦᑐ ᑲᔪᓯᑎᐊᖅᓯᒪᔪᓂᒃ [ᐊᔾᔨᐅᖏᑦᑐᓕᑦᑐᑎᑦ](#)[3]. ᑲᑐᔾᔨᖃᑎᒌᖑᑦᑐᑕ ᐱᖁᓯᑎᐊᕆᑦᑐᐊᑰᑦᑐᑕᑐ, ᑮᓇᐅᔭᒃᑯᕕᒃ (RBC) ᐱᓕᑎᐊᖏᓐᓇᕈᒪᓪᓚᑕ ᐊᖏᓂᖅᓴᓂᑦ ᑲᒪᒍᒪᑦᑐᓂ ᐅᐸᑎᔭᖃᕐᓂᖏᓐᓄᑦ ᓄᓇᖃᖅᑳᖅᓯᒪᔪᓂᒃ ᑲᒪᒍᒪᑦᑐᑎᑦᑐ [ᓱᓕᔪᓂᒃ ᓴᐃᒪᖃᑎᒌᓐᓂᕐᒧᑦ ᑲᑎᒪᔩᖏᑦ ᑲᓇᑕᒥ ᐱᒋᐊᕈᑎᖅᓴᒧᑦ 92](#)[4] ᑯᐊᕈᓰᓴᐅᔪᓄᑦᑐ ᑲᓇᑕᒥ ᐃᒫᒃ ᐅᖃᖅᓯᒪᓪᓚᑕ:

“ᐱᓇᓱᖁᔨᒐᑦᑕ ᑯᐊᐳᓰᓴᐅᔪᓂᒃ ᑲᓇᑕᒥ ᑎᒍᓯᖁᑦᑐᕆᑦ ᑲᑐᔾᔨᔪᓂᒃ ᓇᓗᓇᐃᖅᑕᐅᓯᒪᓂᖏᓐᓂ ᐱᔪᓇᐅᑎᖏᑦ ᓄᓇᖃᖅᑳᖅᓯᒪᔪᓂᑦ ᓴᐃᒪᖃᑎᒌᓐᓂᕐᒧᑦ ᐱᓕᕆᐊᖑᑐᑎᑦ ᐊᑐᖅᑕᐅᑐᑎᑦᑐ ᒪᓕᒐᖏᑦ, ᐃᓕᖅᑯᓯᐅᓕᕐᑐᓂ, ᒪᓕᒐᐅᓕᕐᑐᓂᑐ ᑯᐊᐳᓰᓴᒃᑯᑦ ᐱᕐᑯᔭᖏᓐᓂ ᐊᒻᒪᓗ ᐊᐅᓚᔾᔪᑎᓪᓚᕆᐅᑐᑎᑦ ᐃᓚᖅᑎᑦᑎᑐᑎᑦ ᓄᓇᖃᖅᑳᖅᓯᒪᔪᓂᒃ ᓄᓇᓂᖏᓐᓂᑦᑐ ᓱᓇᒃᑯᑖᖏᓐᓂᑦᑐ ᐊᑐᐃᓐᓇᐅᔪᓂᒃ. ᑕᒪᒃᑯᐊ ᐃᓚᓕᐅᔾᔨᓯᒪᒐᔭᖅᑐ, ᑭᓯᐊᓂ ᐃᓱᖃᓐᖏᑦᑐᑎᑦ, ᒪᓕᑦᑐᑎᑦ ᐃᒪᐃᑦᑐᓂᑦ:

1.	ᑲᑎᒪᑎᑦᑎᒍᒪᓪᓚᕆᑦᑐᑦ, ᐱᓕᕆᖃᑎᖃᑉᐸᓪᓕᐊᖏᓐᓇᕐᑐᑎᑦ, ᐊᑭᖃᓐᖏᑦᑐᓂᑦ, ᓯᕗᓂᖓᓂᑐ, ᑐᓴᐅᒪᑎᐊᕐᑐᑎᑦ ᐊᖏᕈᓐᓇᕐᑐᑎᑦ ᓄᓇᖃᖅᑳᖅᓯᒪᔪᑦ ᑲᔪᓯᑎᑦᑎᓚᐅᓐᖏᓐᓂᖏᓐᓂ ᐱᕙᓪᓕᐊᓂᕐᒧᑦ ᐱᓕᕆᐊᓵᓂ.
2.	ᖃᐅᔨᒪᑦᑎᐊᕐᑐᑎᑦᑐ ᓄᓇᖃᖅᑳᖅᓯᒪᔪᑦ ᑕᐃᒫᑦᑐᐊᖅ ᐱᔪᓐᓇᖅᑐᐅᑐᑎᑦ ᐃᖅᑲᓇᐃᔮᕐᓂᑦ, ᐃᓕᓐᓂᐊᑲᐃᓐᓇᓂᕐᒥᑦ, ᐊᒻᒪᓗ ᐃᓕᓐᓂᐊᓂᕐᒥᑦ ᑯᐊᐳᓰᓴᒃᑯᓐᓂ, ᐊᒻᒪᓗ ᓄᓇᖃᖅᑳᖅᓯᒪᔪᑦ ᓄᓇᖁᑦ ᐊᑯᓂᒧᑦ ᐱᖃᑕᐅᔪᓇᕐᑐᑎᑦ ᐃᑲᔫᑎᑎᒍᑦ ᐱᕙᓪᓕᐊᓂᕐᒧᑦ ᐱᓕᕆᐊᓯᐅᔪᓂᒃ.
3.	ᐊᑐᐃᓐᓇᖃᕐᑐᑎᑦ ᐃᓕᓐᓂᐊᑎᑦᑎᒍᑎᓯᓂᒃ ᐊᐅᓚᑦᑎᔨᓄᑦ ᐊᒻᒪᓗ ᐃᖅᑲᓇᐃᔭᖅᑎᓄᑦ ᓄᓇᖃᖅᑳᖅᓯᒪᔪᓕᕆᓂᕐᒥᑦ, ᒪᑯᓂᖓᓗ ᖃᓄᐃᑦᑑᖃᑦᑕᖅᓯᒪᓂᖏᓐᓂ ᐃᓕᓐᓂᐊᖅᑎᑕᐅᓚᐅᖅᓯᒪᓂᖏᓐᓂ, ᑲᑐᔾᔨᔪᓂᒃ ᓇᓗᓇᐃᖅᑕᐅᓯᒪᔪᑦ ᐱᔪᓇᐅᑎᖏᑦ ᓄᓇᖃᖅᑳᖅᓯᒪᔪᓂᒃ, ᐊᖏᕈᑎᓂᒃ ᓄᓇᖃᖅᑳᖅᓯᒪᔪᑐ ᐱᔪᓇᐅᑎᖏᑦ, ᓄᓇᖃᖅᑳᖅᓯᒪᔪᑐ ᒪᓕᒐᖏᑦ, ᐊᒻᒪᓗ ᓄᓇᖃᖅᑳᖅᓯᒪᔪᑦ ᐃᓄᓕᕆᔾᔪᖃᒃᑯᑐ ᐱᓕᕆᖃᑎᒌᓐᓂᖏᑦ. ᐱᓕᒻᔅᓯᒪᔪᓂᒃ ᐃᓕᓐᓂᐊᑎᑦᑎᔪᖃᑲᐃᓇᖃᑦᑕᕐᑐᑎᑦ ᓯᓚᑐᓂᖏᓐᓂ, ᐊᑲᐅᙱᓕᐅᕈᑎᐅᔪᓂᒃ ᐋᖃᓱᕐᓂᕐᒥᑦ, ᐃᓄᐃᑦ ᐱᔪᓇᐅᑎᖏᑦ, ᐊᒻᒪᓗ ᐃᓚᐃᓈᖅᑕᐃᓕᒪᓂᖅ ᐅᕙᓂᖃᑎᒌᓐᖏᑦᑕᒥᓂᒃ.”

ᐃᓗᓕᖏᓐᓂ ᐊᖏᖌᑎᐅᓂᖅᓴᓂᒃ ᐱᓕᕆᐊᓴᓂᒃ, ᐃᓄᐃᑦ ᐱᔪᓇᑎᖏᑦ ᐊᒻᒪᓗ [ᑲᑐᔾᔨᔪᓂᒃ ᓇᓗᓇᐃᖅᑕᐅᓯᒪᓂᖏᑦ ᐱᔪᓇᐅᑎᖏᑦ ᓄᓇᖃᖅᑳᖅᓯᒪᔪᑦ](#)[5] (UNDRIP), ᑐᕌᖓᔪᑦ ᓄᓇᖃᖅᑳᖅᓯᒪᔪᑦ ᐱᔪᓇᐅᑎᖏᑦ ᐅᐸᑎᔭᐅᑎᐊᕐᑐᑎᑦ ᐃᑲᔪᖅᑕᐅᑎᐊᕐᑐᑎᑦᑐ ᐱᓕᕆᖃᑦᑕᕐᓂᖏᓐᓂ ᓇᒥᑐᐃᓐᓇᖅ ᑲᓇᑕᒥ. ᑖᓇ ᐱᖃᓱᐅᔾᔨᔪᖅ ᐃᓚᖓᓂ 35−ᒥᑦ ᐱᖁᔭᕐᔪᐊᒥᑦ ᒪᓕᒐᓕᕆᓂᕐᒧᑦ ᐱᓕᕆᐊᓯᖅ ᓄᓇᖃᖅᑳᖅᓯᒪᔪᑦ ᐱᔪᓇᐅᑎᖏᓐᓂ ᑲᓇᑕᒥ ᐱᖃᓯᐅᑎᓪᓗᖏᑦ ᓄᓇᖃᖅᑳᖅᓯᒪᔪᑦ ᓄᓇᖏᓐᓂ. ᐱᖁᔭᕐᔪᐊᖅ ᐃᓕᓴᖅᓯᓯᒪᔪᖅ ᓄᓇᖃᖅᑳᖅᓯᒪᔪᑦ ᑎᒍᒥᐊᖅᑕᖏᓐᓂ ᐱᔪᓇᐅᑎᒥᑦ, ᑎᒍᒥᐊᖅᑎᐅᓐᖏᑦᑐᓪᓚ. ᐅᒡᐸᓂᒥ 2023,

ᐅᖃᓕᒫᒐᕐᒥᑦ ᓴᖅᑮᓚᐅᖅᓯᒪᔪᒧᑦ [ᑮᓇᐅᔭᒃᑯᕕᐅᑉ (RBC) ᑲᒪᒋᔭᖏᓐᓂ ᐃᓄᐃᑦ ᐱᔪᓇᐅᑎᖏᓐᓂ](#)[6], ᓇᓗᓇᐃᖅᑕᐅᓯᒪᔪᖅ ᐱᓕᕆᐊᕗᑦ ᑕᒪᑐᒥᖓ ᐃᓄᐃᑦ ᐱᔪᓇᐅᑎᖏᓐᓂ, ᐱᓗᖅᑐᒥᑦ ᐱᔪᓇᐅᑏᑦ ᑎᑎᕋᖅᓯᒪᔪᑦ ᑕᐃᑲᓂ UNDRIP−ᒥ ᐊᒻᒪᓗ ᐱᓕᕆᐊᕆᔩᒫᖅᑕᕗᑦ ᓄᓇᖃᖅᑳᖅᓯᒪᔪᑦ ᐊᒻᒪᓗ ᓄᓇᕗᑦ ᑐᑭᓯᒃᑲᓂᕈᒪᓪᓗᑕ ᑎᒍᒥᐊᖅᑕᖏᑦ ᐱᖁᔭᖏᑦ ᑭᓯᖅᑳᖏᓪᓗᑎᑦ, ᓯᕗᓂᖓᓂᓗ ᑐᓴᐅᒪᖃᑦᑎᕐᓗᑎᑦ ᐊᖏᖅᓯᒐᔪᖏᓚᑕ (FPIC).

ᑐᓐᖓᕕᒃᓴᒥᑦ ᐱᕙᓪᓕᐊᓗᑕ ᑲᑐᔾᔨᖃᑎᒌᖑᓗᑕ, ᓴᖅᑮᓚᐅᖅᓯᒪᔪᒧᑦ [ᑮᓇᐅᔭᒃᑯᕕᒻᒥ (RBC) ᓇᑭᓐᖑᖅᓯᒪᓂᖏᓐᓂ 2024](#)[7], ᑲᑎᑎᑕᐅᓪᓗᑎᑦ ᓄᑖᕐᓂᑦ ᓴᖅᑭᓪᓗᑕ ᓱᓕᔪᓂᒃ ᓴᐃᒪᖃᑎᒌᓐᓂᕐᒧᑦ ᐊᓪᓚᕕᒻᒥ ᓄᓇᖃᖅᑳᖅᓯᒪᔪᑦ ᑮᓇᐅᔭᒃᑯᕕᖕᓂ ᐸᕐᓇᑦᑎᓂᒃ ᒪᓕᑦᑐᑎᑦ ᑎᒥᐅᔪᑦ ᓇᓗᓇᐃᒃᑯᑎᖃᖅᑐᑎᑦ. ᑮᓇᐅᔭᒃᑯᕕᒻᒥ (RBC) ᓇᑭᓐᖑᖅᓯᒪᓂᖏᓐᓂ ᓴᖅᑮᕙᓪᓕᐊᔪᑦ ᐊᑐᐊᕈᑎᓭᓂᑦ ᒪᓕᒋᓂᑦ ᑮᓇᐅᔭᒃᑯᕕᒻᒥ (RBC) [ᑐᔾᓯᕋᐅᑎ ᐱᓕᕆᐊᓭᓄᑦ – ᐃᓱᒪᒋᔭᐅᔪᑦ ᐃᓄᐃᓐᓄᑦ ᓱᓕᕐᔪᒥᑐ ™](#)[8] – ᓯᕗᕙᖅᑎᑎᑲᓂᕐᑐᑎᑦ ᐃᓄᐃᑦ ᐱᔪᓇᐅᑎᖏᓐᓂ ᐊᒻᒪᓗ ᓴᐃᒪᖃᑎᒌᓐᓂᕐᒥᑦ. ᑖᓇ ᐊᓯᔾᔨᑉᐸᓪᓕᐊᔪᖅ ᓇᓗᓇᐃᖅᓯᔾᔪᑕᐅᑐᓂ ᐊᓯᐊᓂ ᐱᒋᐊᖅᐸᓪᓕᐊᔪᖅ ᐊᖅᑯᑎᒥᓂᑦ ᑐᕌᖅᑐᓂ ᓴᐃᒪᖃᑎᒌᓐᓂᕐᒧᑦ ᐊᒻᒪᓗ ᓇᓗᓇᐃᒃᑯᑎᓄᑦ ᑮᓇᐅᔭᒃᑯᕕᒻᒥ ᐱᔩᒫᕐᓂᐊᖅᑕᕐᓂᓂ ᐊᑐᓇᐊᓕᓂᑦ ᒪᓕᒋᓂᑦ, ᐃᓕᖅᑯᓯᐅᓕᕐᑐᑎᑦ ᐊᑐᐊᒐᓇᔭᐅᔪᑐᑎᑦ ᓴᐃᒪᖃᑎᒌᓐᓂᕐᒧᑦ ᐱᓕᕆᐊᓭᓂᒃ ᑯᐊᐳᓰᓴᒃᑯᑦ ᐱᖁᔭᖏᓐᓂ ᐊᒻᒪᓗ ᑎᒥᐅᔪᑦ ᑲᑐᔾᔨᖃᑎᒌᖏᑦᑕ ᖃᓄᐃᓘᕐᓂᖏᓐᓂ ᐱᖃᓯᐅᔾᔨᑐᑎᑦ ᓄᓇᖃᖅᑳᖅᓯᒪᔪᓂᒃ, ᓄᓇᖏᓐᓂᑐ ᑭᓱᐃᓐᓇᓂᑐ ᐊᑐᐃᓐᓇᐅᔪᓂᒃ. ᑮᓇᐅᔭᒃᑯᕕᒻᒥ (RBC) ᓴᐃᒪᖃᑎᒌᓐᓂᕐᒧᑦ ᐱᒋᐊᕈᑎᓂᑦ ᐸᕐᓇᐅᑎ ᐸᕐᓇᐅᑎᐅᔪᖅ ᓇᓗᓇᐃᔭᐃᓯᒪᔪᖅ ᐊᑯᓂᒧᑦ ᐱᓕᕆᓂᐊᓂᑎᓂ ᓴᐃᒪᖃᑎᒌᓐᓂᕐᒥᑦ ᑲᓇᑕᐅᑉ ᐃᓗᐊᓂ ᓯᕗᓪᓕᖅᐸᐅᑎᒍᑦ ᐱᒋᐊᕈᑎᕗᑦ ᑎᒍᔪᒪᔭᕗᑦᑐ ᑖᓪᓚᒪᓂᒃ ᐊᖅᑯᑕᐅᔪᓂᒃ:

ᑮᓇᐅᔭᓕᐅᕈᑎᓴᐃᑦ:

ᐃᑲᔪᕐᓂᐊᕐᑐᒋᑦ ᐱᓇᓱᐊᕐᓂᖏᓐᓂ ᐊᓪᓚᐃᑦ, ᐃᓄᐃᑦ ᐊᓪᓚᖑᔪᑦᑐ ᓄᓇᓕᖏᓐᓂ ᐅᖃᐅᔾᔨᒋᐊᕆᐊᖃᕐᑐᑎᑦ ᑖᒃᑯᓄᖓᓪᓚᕆᒃ ᑐᕌᖓᔪᒋᑦ ᐃᑲᔫᑎᔅᓯᓂᒃ ᐊᒻᒪᓗ ᑮᓇᐅᔭᖅᑎᒍᑦ ᐋᖅᑭᐅᒪᔾᔪᑎᔅᓯᓂᒃ ᒪᓕᑦᑐᑎᑦ ᑖᒃᑯᖓᓂ [ᑮᓇᐅᔭᒃᑯᕕᒃ (RBC)® ᑕᐃᒪᐃᓪᓗᐊᑎᑦᑎᓂᕐᒧᑦ ᓇᓗᓇᐃᔭᖅᓯᒪᑦᑎᐊᖅᑐᑦ](#)[9].

Iᐃᓄᐃᑦ:

ᐃᖅᑲᓇᐃᔭᕐᕕᒻᒧᑦ ᓂᕈᐊᕐᑐᑎᑦ ᐊᓪᓚᓂᑦ, ᐃᓅᓂᑦ, ᐊᓪᓚᖑᔪᓂᑦ ᐱᔪᓇᕐᓂᖏᓐᓂ ᐊᒻᒪᓗ ᑎᒍᓯᑐᑎᑦ ᐃᑲᔪᖅᑐᐃᔾᔪᑎᒥᑦ ᐊᕙᑎᑦᑎᓂ ᓇᒥᑐᐃᓐᓇᖅ ᑲᓇᑕᒥ ᓯᕗᓂᑦᑎᓂ ᐋᖅᑭᔾᔨᐃᕙᓪᓕᐊᓗᑕ ᑮᓇᐅᔭᒃᑯᕕᒻᒥ (RBC).

ᓄᓇᓕᒃ:

ᓴᖅᑮᔭᖅᑎᑦᑎᑐᓂ ᐃᓅᓇᓱᐊᑦᑎᐊᕐᓂᕐᒥᑦ ᒪᑭᒪᔾᔪᑎᔅᑎᐊᕙᓂᓪᓗ ᐊᓪᓚᐃᑦ, ᐃᓅᓄᑦ ᐊᓪᓚᖑᔪᓪᓗ ᓄᓇᓕᖏᓐᓄᑦ ᐃᑲᔪᖅᑐᕐᑐᑦ ᐱᔭᕆᐊᖅᑲᕐᓂᖅᐸᖏᓐᓂ ᐊᑐᐃᓂᖅᑲᖅᔭᖅᑐᓂᒃ ᓄᓇᖃᖅᑳᖅᓯᒪᔪᑦ ᓄᓇᓕᖏᓐᓂ.

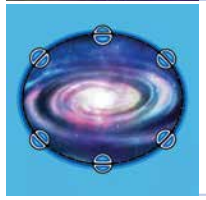

ᐊᕙᑎᕗᑦ:

ᓯᕗᕙᒃᑲᓂᖁᑦᑐᕐᑦ ᐊᕙᑎᑎᓂ ᑲᒪᑦᑎᐊᕐᓂᕐᒥᑦ ᐃᓛᓂᖏᑦᑎᐊᕐᑐᑎᑦᑐ ᒪᓕᑦᑎᐊᕐᑐᑎᑦ [ᑮᓇᐅᔭᒃᑯᕕᒃ (RBC)® ᓯᓚᑎᓂ ᖃᓄᐃᑦᑐᓂᖏᓐᓂ](#)[10].

ᓯᕗᓕᖅᐲᑦ:

ᓯᕗᕙᒃᑲᓂᕐᑐᑎᑦ ᓴᐃᒪᖃᑎᒌᓐᓂᕐᒥᑦ ᓯᕗᓕᖅᑎᑦᑎᐊᕙᐅᓂᒃᑯᑦ, ᐊᐅᓚᑦᑎᓂᒃᑯᑦ, ᐊᔾᔨᒌᔾᔩᒥᔪᒃᑯᑦ ᑕᑎᒥᔭᐅᔪᓇᕐᓂᖏᓐᓂᑦᑐ ᑮᓇᐅᔭᒃᑯᕕᒻᒥ (RBC) ᑲᓇᑕᒥ ᐊᐅᓚᑦᑎᓂᖏᓐᓂ.

ᓴᐃᒻᒪᖅᑎᒋᓐᓂᕐᒧᑦ ᐱᒋᐊᕈᑎᓂᑦ ᐸᕐᓇᐅᑎ ᐱᔨᑦᑎᕋᖅᑐᑦ ᑐᓐᖓᕕᒋᓪᓗᑎᒍ ᐊᑐᓕᖅᑎᑦᑎᓂᕐᒧᑦ, ᑲᔪᓯᑐᐃᓐᓇᖁᓪᓗᒋᓪᓗ ᐅᔾᔨᓱᕐᓗᑎᓪᓗ, ᐊᒻᒪᓗ ᐊᔾᔨᒌᔾᔪᒥᑎᑦᑎᓗᑎᑦ ᑕᑎᒋᔭᐅᔫᓐᓇᕐᓗᑎᑦ ᓇᒥᑐᐃᓐᓇᖅ ᑲᓇᑕᒥᐅᑕᕐᓄᑦ ᐊᐅᓚᑦᑎᑎᓪᓗᒋᑦ, ᓴᐃᒻᒪᖅᑎᒋᓐᓂᖅᑕᖃᓇᐊᖃᕐᖓᑦ, ᐃᖏᕐᕋᑦᑎᐊᕐᓗᑎᑦ ᑲᒪᒋᔭᐅᑦᑎᐊᕐᓗᑎᑦ ᐅᐱᓇᔭᐅᑦᑎᐊᕐᓗᑎᓪᓗ. ᓴᐃᒻᒪᖅᑎᒋᓐᓂᕐᒧᑦ ᐊᖁᑎᕗᑦ ᒪᓕᑦᑐᖅ ᐱᓕᕆᔪᒪᓂᑦᑎᓐᓂ ᓯᕗᒧᐊᑦᑎᐊᕈᒪᓪᓗᑕ, ᐊᕐᕋᒎᑉ ᐃᓗᐊᓂ ᑲᑎᒪᑎᑦᑎᖃᑦᑕᕐᓗᑕ ᓄᓇᖃᖅᑳᖅᓯᒪᔪᓂᒃ ᑎᒎᒥᐊᖅᑎᓂᒃ, ᐃᖅᑲᓇᐃᔭᖅᑎᓂᒃ, ᐱᔨᑦᑎᕋᖅᑕᓂᒃ, ᓇᒻᒥᓂᖃᕐᓂᕐᒥᑦ, ᑲᑐᔾᔨᖅᑎᒌᓐᓂᑦ, ᒐᕙᒪᒃᑯᓐᓂ ᐊᒻᒪᓗ ᓄᓇᓕᓐᓂᑦ. ᓇᓗᓇᐃᔭᖅᓯᒪᔪᑦ ᐱᒋᐊᕈᑏ ᑲᒪᒋᓂᐊᖅᑕᑎᓐᓂ 2025-ᒥ ᑎᑭᓪᓗᒍ 2027[11] ᑕᐃᒃᑯᓇᖓ ᑖᓕᒪᓄᑦ ᐊᖁᑎᒋᓂᐊᖅᑕᑎᓐᓄᑦ ᓴᐃᒻᒪᖅᑎᒌᓐᓂᕐᒥ.

ᑐᓴᐃᒻᒪᖅᑎᒌᓐᓂᕐᒧᑦ ᐱᒋᐊᕈᑎᓂᑦ ᐸᕐᓇᐅᑎ ᖃᒥᕐᕈᔭᐅᑗᖅᑐᑦ 2027-ᒥᑦ ᖃᔨᐅᓴᕐᓗᒋᑦ ᐱᕚᓕᐊᓂᖏᑦ ᓯᕗᓂᑎᓂᓪᓗ ᖃᓄᐃᑦᑐᓂᒃ ᐱᓕᕆᓂᐊᕐᒪᖔᑦᑕ ᒪᓕᓪᓗᒋᑦ ᐊᕐᕌᒍᑦ ᒪᕐᕉᒃ ᐊᓂᒍᖅᑲᑕ ᓄᑖᔾᔪᕐᓗᒋᑦ.

RBC Origins

ᑭᓇᐅᔭᒃᑯᕕᒃ RBC ᓇᑭᖕᒑᖅᓯᒪᓂᖏᑦ ᓴᖅᑭᖅᑕᐅᓯᒪᔪᑦ ᓴᐃᒻᒪᖅᑎᒋᓐᓂᕐᒨᖓᔪᓂᒃ ᑐᑭᖃᓪᓚᓈᑦᑐᓂᒃ ᐱᓕᕆᖅᑎᒋᓐᓂᕐᒥᑦ ᐊᕗᖕᒑᓗᒐᓗ ᐊᑦᑐᐃᓂᖃᑦᑎᐊᕐᖁᓪᓗᒋᑦ. ᑲᑎᑦᑎᒻᒪᑦ ᑭᓇᐅᔭᒃᑯᕕᒻᒥ (RBC) ᓱᓕᔪᓂᒃ ᓴᐃᒻᒪᖅᑎᒋᓐᓂᕐᒧᑦ ᐊᓚᕕᖓᓂ ᐊᒻᒪᓗ ᓄᓇᖃᖅᑳᖅᓯᒪᔪᓂᒃ ᑭᓇᐅᔭᒃᑯᕕᓕᕆᓂᕐᒧᑦ ᐸᕐᓇᑦᑎᖏᓐᓄᑦ, ᐊᑐᐊᖅᓯᔾᔪᑕᐅᓪᓗᑎᑦ ᓄᓇᖃᖅᑳᖅᓯᒪᔪᑦ ᖃᐅᔨᒪᓂᖏᓐᓂ, ᒪᓕᒐᖏᓐᓂ, ᐱᓕᕆᔪᒪᓂᖏᓐᓂᓪᓗ ᒪᑭᒪᔾᔪᑎᔅᓴᓂᑦ. ᑕᐃᓖᑦᑕᐅ ᓅᑦᑐᐃᑦᑐᖅᑎᑐᑦ ᐅᓪᓗᕆᐊᖅᑎᑐᑦ ᐱᔪᑦ ᓯᕗᓕᒥᓂᑐᖄᓗᑦᑎᓐᓂ, ᑭᓇᐅᔭᒃᑯᕕᒃ (RBC) ᓇᑭᓐᖒᓯᒪᓂᖏᓐᓂ ᑎᑎᕋᖅᓯᒪᒻᒪᑕ ᐊᑯᓂ ᐊᑐᕐᓂᐊᖅᑐᓂᒃ ᑐᑭᖃᑦᑎᐊᖅᑐᓂᓗ ᓴᐃᒻᒪᖅᑎᒌᒐᓯᐊᕐᓂᒥᑦ. ᑖᒃᑯᐊ BOOM InterTribal ᓯᕗᒃᑲᖅᑕᐃᓯᒪᔪᑦ ᐋᖅᑭᔅᓯᐃᑎᓗᒋᑦ "ᓃᑦᑐᐃᑦᑐᒥᑦ" ᓇᓗᓇᐃᒃᑯᑎᖃᕐᓗᑎᑦ, ᐱᓕᕆᖃᑎᖃᕐᓗᑎᑦ ᓄᓇᖃᖅᑳᖅᓯᒪᔪᓂᒃ ᑎᑎᖅᑐᒐᖅᑎᒥᑦ ᐃᒪᓕ ᑭᕙᒋᓯᒃ ᑕᑯᓵᐅᔪᓂᒃ ᑎᑎᖅᑐᒐᖅᓯᒪᔪᓂᒃ ᐅᐱᒋᔭᖅᑲᕐᓗᓂ ᓯᔪᓂᑦᑎᓐᓄᑦ ᐋᖅᑭᔅᓯᐃᓗᓂ

ᐱᓕᕆᖃᑎᒌᓪᓗᑕ, ᐅᖃᖃᑎᒌᓪᓗᑕ ᐋᖅᑭᔅᓯᐅᒍᓐᓇᕋᑦᑕ ᐊᖁᑎᔅᓴᑎᓐᓂ ᖃᐅᒪᔪᑯᓪᒥᑦ ᓯᕗᓂᑦᑎᓐᓂ, ᐊᑐᐊᖅᓯᔾᔪᑕᐅᓗᑎᑦ ᓯᓚᑐᓃᑦ ᐅᕙᒍᑦ ᖃᓐᖓᓃᑦᑐᑦ.

ᑮᓇᐅᔭᓕᐅᕈᑎᓵᐃᑦ

ᑕᖅᑭᑎᓪᓗᒍ ᑕᖅᑭᑐᑦ
ᖁᕝᕙᓯᓐᓂᖓᓐᓂ
ᓇᓗᓇᐃᖅᓯᔪᖅ ᐃᖏᕐᕋᓂᖓᓂ
ᐅᐃᔾᔫᖅᑐᓂ, ᒪᑭᒪᔾᔪᑎᓯᕚᑦ
ᐊᖅᑯᑎᖃᕋᑦᑕ ᑕᐃᒪᐃᑦᑐᓂᒃ
ᓄᓇᖃᖅᑳᖅᓯᒪᔪᓂᒃ ᐱᔪᒪᓂᖏᓐᓂ
ᐊᖏᓂᖅᐹᑦᑎᐊᖅᑎᒍᓪᓗ.ç

ᑮᓇᐅᔭᒃᑯᕕᒃ (RBC) ᐱᕙᓪᓕᐊᑎᑦᑎᒍᒻᒪᑕ ᑮᓇᐅᔭᓕᐅᕈᑎᓵᓂᑦ ᓴᐃᒻᒪᖃᑎᒋᓐᓂᕐᒧᑦ ᐱᓕᕆᔪᒪᓪᓗᑎᓪᓗ ᐊᓚᐃᑦ ᐃᓄᐃᑦ ᐊᓪᓚᖓᔪᓪᓗ ᓄᓇᓕᖏᓐᓂ ᐃᓚᓕᐅᔾᔨᓗᑎᑦ ᓄᓇᖃᖅᑳᖅᓯᒪᔪᒥᓂᕐᓂᑦ ᑎᒍᒥᐊᖅᑎᓂᒃ, ᐃᖅᑲᓇᐃᔭᖅᑎᓂᑦ, ᐱᔨᑦᑎᖅᑕᓂᒃ, ᓇᒻᒥᓂᖃᖅᑐᓂᒃ, ᑲᑐᔾᔨᖃᑎᒌᓐᓂᑦ, ᖁᕝᕙᒃᑯᓐᓂ ᓄᓇᓕᓐᓂᓪᓗ ᐊᔾᔨᐅᖏᑦᑐᓂᑦ ᐅᖃᐅᔾᔨᒋᐊᖅᑕᐅᔪᓐᓇᕐᓗᑎᑦ, ᑮᓇᐅᔭᑎᒍᓪᓗ ᐋᖅᑭᐅᒪᔾᔪᑎᓵᓂᒃ ᐊᒻᒪᓗ ᐃᑲᔫᑎᓵᓂᒃ, ᑮᓇᐅᔭᓕᕆᔾᔪᑎᒋᔭᕆᐊᓕᖏᓐᓂᓪᓗ ᐋᖅᑭᓱᐃᔭᐅᓯᒪᓗᑎᑦ, ᐊᑭᑐᔫᑎᓂᒃ, ᐊᒻᒪᓗ ᐱᔪᓐᓇᕐᓗᑎᑦ ᐊᐅᓚᑦᑎᓗᑎᑦ ᐋᖅᑭᐅᒪᔾᔪᑎᓵᓂᒃ. ᑕᒨᓇᓂᖅᓴᐅᒥᒐᑦᑕᑦᑕᐅ ᐱᐅᓯᕚᓪᓕᑎᑦᑎᑳᓂᕈᒪᓪᓗᑕ ᐱᔪᓇᓂᐅᓴᐅᖁᓪᓗᒋᑦ ᐊᑭᑐᔫᑎᓂᒃ, ᑎᒍᓯᒍᓇᕐᓗᑎᑦ ᑮᓇᐅᔭᓕᕆᓂᑦᑎᐊᕙᒻᒧᑦ, ᐋᖅᑮᓗᑎᓪᓗ ᒪᓂᒪᔾᔪᑎᓵᐅᔪᓂᒃ ᑎᒍᓯᕙᓪᓕᐊᖁᓪᓗᖏᑦ ᓯᕗᓕᖏᑕ ᓄᓇᖃᖅᑳᖅᓯᒪᔪᑦ ᐱᔪᓇᕐᓂᖏᓐᓂ, ᓇᒻᒥᓂᖃᖅᑐᓂᑦ ᑎᒍᓯᓗᑎᑦ ᐊᒻᒪᓗ ᐊᔾᔨᐅᖏᑦᑐᓂᑦ ᐱᔪᓇᕐᓗᑎᑦ ᓄᓇᖃᖅᑳᖅᓯᒪᔪᑦ ᓄᓇᓕᖏᓐᓂ ᓇᒥᑐᐃᓐᓇᖅ ᑲᓇᑕᒥ.

ᐱᔨᑦᑎᕐᓗᒋᑦ ᓄᓇᖃᖅᑳᖅᓯᒪᔪᑦ ᓄᓇᓖᑦ, , ᑮᓇᐅᔭᒃᑯᕕᒃ (RBC) 9–ᓂᑦ ᓄᓇᖃᖅᑐᓂᒃ ᓇᓗᓇᐃᖅᑕᐅᓯᒪᔪᓂᒃ ᑮᓇᐅᔭᒃᑯᕕᓖᑦ ᐳᓇᑎᓯ ᑲᓛᐱᐊᒥ, ᒫᓃᑑᐸ, ᑯᐸᒃ, ᐊᑎᐅᓇᔪ, ᐊᐅᐹᑕᓗ, ᐊᒻᒪᓗ ᐱᖓᓱᓂᑦ ᓇᓗᓇᐃᖅᑕᐅᓯᒪᔪᓂᑦ ᐊᓪᓚᐃᑦ ᓄᓇᖏᓐᓂ ᓂᐅᕿᑎᖃᕐᓂᒧᑦ ᑮᓇᐅᔭᒃᑯᕕᑦᑕᖃᖅᑐᓂ ᐊᑎᐅᓇᔪᒥ, ᓴᔅᑳᑦᓲᐊᒥ ᒫᓃᑑᐸᒥᓗ. ᐊᑐᐃᓇᖃᕐᑯᓪᓗᒋᑦ ᓄᓇᓕᓐᓂᑦ ᑮᓇᐅᔭᓕᕆᓂᕐᒧᑦ ᐱᔨᑦᑎᕋᐅᑎᓂᒃ, ᑮᓇᐅᔭᒃᑯᕕᒃ (RBC) ᐱᖓᓲᔪᖅᑐᓂᒃ ᑎᒥᖃᕐᒥᔪᖅ, ᑮᓇᐅᔭᓕᕆᕕᒻᒦᑦᑐᑦ ᐱᔨᑦᑎᕋᐅᑏᑦ, ᓲᕐᓗ ᑮᓇᐅᔭᓂᑦ ᐆᖅᓯᕖᑦ, ᐲᖅᓯᕖᑦ, ᐊᑭᓕᓴᐃᕐᕖᑦ, ᐃᑲᔪᖅᑐᐃᓪᓗᑎᓪᓗ ᑭᒡᒐᖅᑐᐃᒍᓐᓇᖅᑐᑎᓪᓗ ᑮᓇᐅᔭᒃᑯᕕᒃ (RBC). ᑮᓇᐅᔭᒃᑯᕕᒃ (RBC) ᐋᖅᑮᖅᓯᒪᑦᑎᐊᖅᑐᑯᓪᓚᓂᒃ ᐃᑲᔪᖅᑐᐃᕙᒻᒥᔪᑦ ᑮᓇᐅᔭᒃᑯᕕᒃ (RBC) ᑮᓇᐅᔭᓕᕆᓂᕐᒧᑦ ᐱᐅᔪᓂᒃ ᓄᓇᖃᖅᑳᖅᓯᒪᔪᓄᑦ[12] ᐃᓕᓐᓂᐊᕈᑎᓵᐃᑦ, ᐊᔾᔨᐅᖏᑦᑐᓂᓪᓗ ᑲᓇᑕᒥ ᐱᓕᕆᔩᑦ ᑲᒪᖃᑦᑕᕖᑦ ᓄᓇᖃᖅᑳᖅᓯᒪᔪᓂᒃ ᓂᐅᕿᑎᖃᕐᓂᕐᒧᑦ ᑮᓇᐅᔭᓕᕆᓂᕐᒥᑦ, ᓄᓇᖃᖅᑳᖅᓯᒪᔪᓄᓪᓗ ᐱᓇᓯᐊᕐᓂᕐᒧᑦ ᐊᒻᒪᓗ ᑮᓇᐅᔭᒃᑯᕕᒃ (RBC) ᕈᐃᔪ (Royal) ᑮᓇᐅᔭᓂᑦ ᐸᐸᑦᑎᔩᑦ® ᐱᔨᑦᑎᕋᕐᓂᑦ.

ᑐᕌᒐᖅ:

ᐊᖏᕐᓕᒥᐊᕐᒧᒋᑦ ᑮᓇᐅᔭᓕᕆᓂᕐᒧᑦ ᐱᔾᑎᕋᐅᑏᑦ ᐊᑐᐃᓐᓇᐅᑎᑕᐅᔪᑦ ᑖᒃᑯᓄᖓ ᐊᓕᓚᐃᑦ, ᐃᓄᐃᑦ ᐊᓕᓚᖓᔪᐃᓕᒧ ᓄᓇᓕᖏᓐᓄᑦ

ᐱᓕᕆᓂᐊᕐᓂᕋᕐᓂᖏᑦ #1:

ᐋᖅᑮᓗᑎᑦ ᓴᖅᑮᓗᑎᓕᒧ ᒪᕐᕉᓐᓂᒃ ᐋᖅᑭᔅᓯᒪᑦᑎᐊᖅᑑᓐᓂᒃ ᐃᒻᒥᒃᑯᑦ ᑮᓇᐅᔭᒃᑯᕕᓐᓄᑦ ᐊᒻᒪᓗ ᓂᐅᕐᕈᑎᖃᕐᓂᕐᒧᑦ ᑮᓇᐅᔭᓕᕆᓂᕐᔫᖓᔪᓂᒃ ᐊᔾᐅᖏᑦᑐᓂᑦ ᐱᔭᕆᐊᖃᕐᓂᖏᓐᓄᑦ ᐊᓕᓚᐃᑦ, ᐃᓄᐃᑦ ᐊᓕᓚᖓᔪᓕᒧ ᓄᓇᓕᖏᓐᓄᑦ.

ᐱᓕᕆᓂᐊᕐᓂᕋᕐᓂᖏᑦ #2:

ᐃᑲᔪᖅᑐᕐᒧᒋᑦ ᐊᑉᑐᓗᐊᓐᖏᑦᑐᓂᑦ ᐊᔪᕈᐱᑎᒋᖃᑦᑕᖅᑕᖏᓐᓂ ᓄᓇᖃᖅᑳᖅᓯᒪᔪᓄᑦ ᑐᕚᖓᔪᓂᒃ ᓄᓇᓕᖏᓐᓄᑦ, ᑮᓇᐅᔭᒃᑯᕕᐅᑉ (RBC) ᐊᖏᕐᓕᒥᐊᕐᒧᒍ ᐱᔪᓇᕐᓂᖏᓐᓂ ᐊᑭᖃᖏᑦᑐᓂᑦ ᑮᓇᐅᔭᒃᑯᕕᓐᓂᑦ ᓄᓇᖃᖅᑳᖅᓯᒪᔪᓄᑦ.

ᖃᖓᒃᑯᓂᖏᑦ[13] #1: 2026

ᑕᑎᒋᔭᐅᔪᓐᓇᕐᓂᖅ #1: ᑮᓇᐅᔭᒃᑯᕕᒃ (RBC) ᓇᑭᓐᖑᖅᓯᒪᓂᖏᑦ, ᐃᒻᒥᓄᑦ ᑮᓇᐅᔭᒃᑯᕕᖓᓐᓂ ᐊᒻᒪᓗ ᓂᐅᕐᕈᑎᒃᑲᓐᓂᕐᒧᑦ ᐃᒻᒥᒃᑯᑦ ᑮᓇᐅᔭᒃᑯᕕᓐᓄᑦ ᐊᒻᒪᓗ ᓂᐅᕐᕈᑎᒃᑲᓐᓂᕐᒧᑦ ᑮᓇᐅᔭᓕᕆᓂᕐᔫᖓᔪᓂᒃ

ᖃᖓᒃᑯᓂᖏᑦ #2: 2025

ᑕᑎᒋᔭᐅᔪᓐᓇᕐᓂᖅ #2: ᑮᓇᐅᔭᒃᑯᕕᒃ (RBC) ᓇᑭᓐᖑᖅᓯᒪᓂᖏᑦ ᐊᒻᒪᓗ ᐃᒻᒥᒃᑯᑦ ᑮᓇᐅᔭᒃᑯᕕᒃᑲᓐᓂᖅ

UNDRIP: ᑎᑎᕋᖅᓯᒪᔪᖅ #21.1, ᑎᑎᕋᖅᓯᒪᔪᖅ #21.2, ᑎᑎᕋᖅᓯᒪᔪᖅ #39

ᑲᑐᔾᔨᔪᑦ ᓄᓇᓕᕐᔪᐊᓂᑦ ᑐᕌᖓᕐᓂ ᑲᒪᑦᑎᐊᕈᓐᓇᓂᕐᒥᑦ[14]: ᑐᕌᒐᖅ #8, ᑐᕌᒐᖅ #10

ᑐᕌᒐᖅ:

ᑮᓇᐅᔭᓕᐅᕈᑎᓯᐅᓂᕐᒧᑦ ᐱᖃᑕᐅᓗᑎᑦ ᐊᓕᓚᐃᑦ, ᐊᓕᓚᖓᔪᑦ ᐃᓄᐃᓕᒧ ᓄᓇᓕᖏᑦ, ᓇᒻᒥᓂᖃᕐᓂᕐᒧᑦ ᑲᑐᔾᔨᖃᑎᓕᒧ ᐊᐅᖅᑕᕈᑕᐅᕙᑦᑐᑦ ᐋᔭᕐᒧᒋᑦ ᐊᑭᑐᓂᑦ ᐱᓇᓱᐊᖅᑎᓕᒧᒋᑦ.

ᐱᓕᕆᓂᐊᕐᓂᕋᕐᓂᖏᑦ:

ᐱᓕᕆᖃᑕᐅᓂᖅᓴᐅᒧᑎᑦ ᑎᒥᐅᔪᓂᒃ ᐊᐅᖅᑕᕈᑕᐅᔪᓕᒧ ᐋᔭᕋᓱᐊᕐᒧᒋᑦ ᐱᓇᓱᐊᖅᑎᓕᒧᒋᑦ ᐊᑭᑐᔫᑎᓂᒃ ᐅᓕᒧᒥᒧᓕᒧ ᓄᑖᕐᔫᒧᒋᑦ ᐊᓕᓚᕕᐅᑉ ᐃᒧᓂ ᐊᐅᓚᓂᐅᕙᑦᑐᑦ, ᐱᕐᑯᔭᐃᑦ, ᐊᑐᐊᒐᑦ ᓂᐅᕐᕈᑎᖃᕋᓱᐊᕐᓂᕐᒧᑦ ᑮᓇᐅᔭᒃᑯᕕᓐᓄᑦ ᐃᑲᔪᑭᒪᓕᒧᒋᑦ ᓯᕗᕙᖅᑎᒃᑲᓂᖃᕋᓱᐊᕐᒧᒋᑦ ᓇᒻᒥᓂᖅᑎᐅᔪᑦ ᐊᒻᒪᓗ ᑮᓇᐅᔭᓕᐅᕈᑎᐅᓇᓱᐊᖅᑐᓄᑦ ᐃᓚᒋᔭᐅᒧᑎᑦ. ᐊᑦᑐᐃᓂᖅᑐᓂᑦ ᓴᖅᑮᖃᑦᑕᕐᒧᑎᑦ ᑭᒃᑯᐃᓐᓇᕐᓄᑦ ᐅᓂᒃᑳᖅᑎᒍᑦ ᐊᕐᕌᒍᒥ ᒪᑭᐊᖅᑎᖃᑦᑕᕐᒧᒋᑦ.

ᖃᖓᒃᑯᓂᖏᑦ: 2025–2027

ᑕᑎᒋᔭᐅᔪᓐᓇᕐᓂᖅ: ᓂᐅᕐᕈᑎᖃᕐᓂᕐᒧᑦ ᑮᓇᐅᔭᒃᑯᕖᑦ ᐊᒻᒪᓗ ᐃᒻᒥᒃᑯᖅᑐᒥᓂᑦ ᑮᓇᐅᔭᓕᕆᓂᕐᒥᑦ

UNDRIP: ᑎᑎᕋᖅᓯᒪᔪᖅ #21.1, ᑎᑎᕋᖅᓯᒪᔪᖅ #21.2

ᑲᑐᔾᔨᔪᑦ ᓄᓇᓕᕐᔪᐊᓂᑦ ᑐᕌᖓᕐᓂ ᑲᒪᑦᑎᐊᕈᓐᓇᓂᕐᒥᑦ: ᑐᕌᒐᖅ #7, ᑐᕌᒐᖅ #8, ᑐᕌᒐᖅ #9, ᑐᕌᒐᖅ #10, ᑐᕌᒐᖅ #13

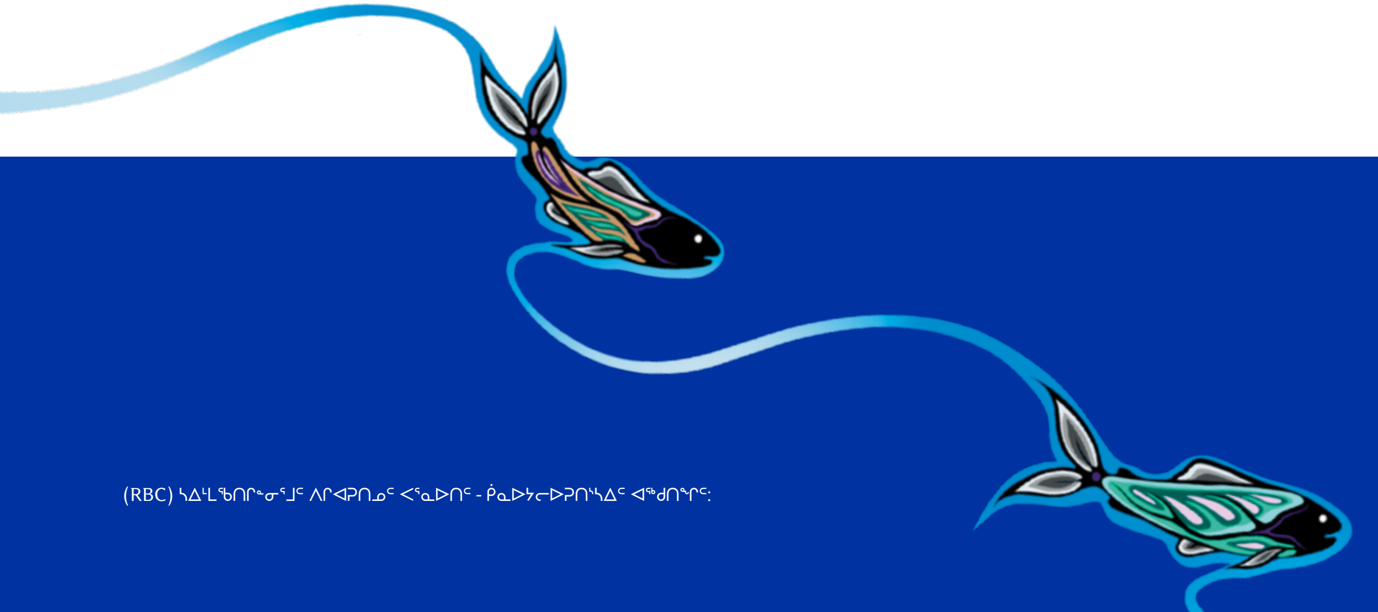

ᑐᕌᒐᖅ:

ᑲᔪᓰᓐᓇᕐᒧᑎᑦ ᑮᓇᐅᔭᓕᐅᕈᑎᓯᐊᑦ ᐃᓚᓕᐅᑎᒧᒋᑦ ᐊᓕᓚᓂᑦ, ᐃᓄᓐᓂᑦ ᐊᓕᓚᖓᔪᐃᓕᒧ ᓄᓇᓕᖏᓐᓂ ᐊᒻᒪᓗ ᓇᒻᒥᓂᖅᑎᐅᔪᑦ ᐃᑲᔪᖅᑐᕐᒧᒋᑦ ᓄᓇᖃᖅᑳᖅᓯᒪᔪᓄᑦ ᓯᕗᒃᑲᖅᑕᐅᔪᑦ ᓇᒻᒥᓂᖁᑎᖏᓐᓂ ᐊᑭᑐᔫᑎᓄᑦ ᐱᔪᓇᕋᓱᐊᕐᓂᖏᓐᓂ.

ᐱᓕᕆᓂᐊᕐᓂᕋᕐᓂᖏᑦ:

ᐱᓇᓱᒃᑲᓂᕐᓂᖅᓴᐅᒧᑎᑦ ᓄᓇᖃᖅᑳᖅᓯᒪᓂᕐᓄᑦ ᓯᕗᒃᑲᖅᑕᐅᒧᑎᑦ ᓇᒻᒥᓂᖅᑎᓕᕆᔩᑦ ᐊᑭᑐᔫᑎᓄᑦ ᑮᓇᐅᔭᐃᑦ ᐊᖏᕐᓕᕚᓕᕐᑯᒧᒋᑦ ᒪᑭᒪᓂᕐᓂᖏᓐᓂ ᓄᓇᖃᖅᑳᖅᓯᒪᔪᑦ ᓇᒻᒥᓂᖃᖅᑎᑦ ᓄᓇᓖᓕᒧ. ᐊᑦᑐᐃᓂᖅᑐᓂᑦ ᓴᖅᑮᖃᑦᑕᕐᒧᑎᑦ ᑭᒃᑯᐃᓐᓇᕐᓄᑦ ᐅᓂᒃᑳᖅᑎᒍᑦ ᐊᕐᕌᒍᒥ ᒪᑭᐊᖅᑎᖃᑦᑕᕐᒧᒋᑦ.

ᖃᖓᒃᑯᓂᖏᑦ: 2025–2027

ᑕᑎᒋᔭᐅᔪᓐᓇᕐᓂᖅ: ᐊᑭᑐᔫᑎᓂᑦ ᓂᐅᕐᕈᑎᓯᐊᑦ, ᓂᐅᕐᕈᑎᓯᐊᑦ ᑮᓇᐅᔭᓕᕆᓂᕐᒥᑦ, ᓇᒻᒥᓂᖅᑎᓕᒧ ᑕᐃᒪᐃᓕᒧᐊᕐᓂᖏᓐᓂ ᑲᒪᑦᑎᐊᖏᓐᓇᕐᒧᑎᑦ ᐊᑦᑐᐃᓂᖅᑐᑎᓕᒧ

UNDRIP: ᑎᑎᕋᖅᓯᒪᔪᖅ #5, ᑎᑎᕋᖅᓯᒪᔪᖅ #21.1, ᑎᑎᕋᖅᓯᒪᔪᖅ #21.2

ᑲᑐᔾᔨᔪᑦ ᓄᓇᓕᕐᔪᐊᓂᑦ ᑐᕌᖓᕐᓂ ᑲᒪᑦᑎᐊᕈᓐᓇᓂᕐᒥᑦ: ᑐᕌᒐᖅ #7, ᑐᕌᒐᖅ #8, ᑐᕌᒐᖅ #9, ᑐᕌᒐᖅ #10, ᑐᕌᒐᖅ #13

ᑐᕌᒐᖅ:

ᐋᖅᑭᔅᓯᐃᒧᑎᑦ ᐊᑐᐃᓐᓇᐅᑎᑦᑎᒧᑎᓕᒧ ᐋᖅᑭᔅᓯᒪᑦᑎᐊᖅᑐᓂᒃ ᑮᓇᐅᔭᓕᕆᓂᕐᒧᑦ ᓄᓇᖃᖅᑳᖅᓯᒪᔪᑦ ᓄᓇᓕᖏᓐᓄᑦ.

ᐱᓕᕆᓂᐊᕐᓂᕋᕐᓂᖏᑦ #1:

ᐊᖏᕐᓕᕚᓕᕐᒧᒋᑦ ᓄᓇᓕᓐᓂ ᑮᓇᐅᔭᓕᕆᓂᑦᑎᐊᕙᓐᓂᑦ ᐅᖃᐅᔾᔨᒋᐊᕆᕙᑦᑐᓂᒃ ᑮᓇᐅᔭᒃᑯᕕᐅᑉ (RBC) ᑮᓇᐅᔭᓕᕆᓂᑦᑎᐊᕙᓐᓂᑦ ᓄᓇᖃᖅᑳᖅᓯᒪᔪᓄᑦ ᐃᓕᓐᓂᐊᖅᑎᑦᑐᑎᑦ ᐊᒻᒪᓗ ᓴᖅᑮᖃᑦᑕᕐᒧᑎᑦ [ᑮᓇᐅᔭᕐᑯᑎᕚᑦ ᐃᒻᒪᕆᐅᔪᑦ™[16]](#) [ᐅᖃᓕᒫᒐᕐᓂᑦ ᐊᕐᕌᒍᑕᒫᑦ.](#)

ᐱᓕᕆᓂᐊᕐᓂᕋᕐᓂᖏᑦ #2:

ᐋᖅᑮᓗᑎᑦ ᐸᕐᓇᑦᑎᐅᓂᐊᖅᑐᓂᒃ ᒪᑯᓂᖓ ᐊᑭᑐᔫᑎᓂᑦ ᐊᐅᓚᑦᑎᑦᑎᐊᕈᓐᓇᕐᒧᑎᑦ ᓇᒻᒥᓂᖅᑐᓂᒃ ᓇᒧᓇᐃᖅᑕᐅᓯᒪᔪᓂᒃ ᐋᖅᑮᓯᒪᓗᑎᓕᒧ ᐊᖏᕐᓕᒥᐊᕐᑯᓕᒧᒋᑦ ᐱᔪᒪᔭᖏᑦ ᐅᖃᐅᔾᔨᒋᐊᕆᔪᓐᓇᕐᒧᑎᓕᒧ ᐋᖅᑭᐅᒪᔾᔪᑎᓯᓂᑦ ᐊᔾᔨᐅᖏᑦᑐᓂᓕᒧ ᐱᔭᕆᐊᓕᖏᓐᓂ ᓄᓇᖃᖅᑳᖅᓯᒪᔪᑦ, ᓄᓇᓖᑦ ᐃᓚᒋᔭᐅᔪᓕᒧ.

ᖃᖓᒃᑯᓂᖏᑦ #1: 2025–2027

ᑕᑎᒋᔭᐅᔪᓐᓇᕐᓂᖅ #1: ᑮᓇᐅᔭᒃᑯᕕᒃ (RBC) ᓇᑭᓐᖑᖅᓯᒪᓂᖏᑦ, ᐃᒻᒥᓄᑦ ᑮᓇᐅᔭᒃᑯᕕᒻᒥ ᐊᒻᒪᓗ ᑲᑐᔾᔨᔪᓄᑦ ᐱᔭᐅᓚᐅᕆᐊᖃᖅᑐᑦ

ᖃᖓᒃᑯᓂᖏᑦ #2: 2026

ᑕᑎᒋᔭᐅᔪᓐᓇᕐᓂᖅ #2: ᐊᑭᑐᔫᑎᓂᑦ ᐊᐅᓚᑦᑎᑦᑎᐊᕈᓐᓇᕐᒧᑎᑦ

UNDRIP: ᑎᑎᕋᖅᓯᒪᔪᖅ #21.2

ᑲᑐᔾᔨᔪᑦ ᓄᓇᓕᕐᔪᐊᓂᑦ ᑐᕌᖓᕐᓂ ᑲᒪᑦᑎᐊᕈᓐᓇᓂᕐᒥᑦ: ᑐᕌᒐᖅ #8, ᑐᕌᒐᖅ #10

ᐊᑐᐃᓐᓇᐅᓕᖅᑐᒍᑦ:

ᓄᓇᖃᖅᑳᖅᓯᒪᔪᑦ ᑮᓇᐅᔾᓕᕆᔩᑦ ᑲᑐᔾᔨᖃᑎᒌᖕᒋᑦ (AFOA) ᐊᒻᒪᓗ ᑮᓇᐅᔾᑯᕕᒃ (RBC) ᑐᕌᒐᖕᒋᑦ ᐃᑲᔪᖅᑐᕐᓗᒋᑦ ᓄᓇᖃᖅᑳᖅᓯᒪᔪᑦ ᓯᕗᓕᖅᑏᑦ

ᐅᖓᓛᓄᑦ ᐊᕐᕋᒍᐃᑦ 26, ᓄᓇᖃᖅᑳᖅᓯᒪᔪᑦ ᑮᓇᐅᔾᓕᕆᔩᑦ ᑲᑐᔾᔨᖃᑎᒌᖕᒋᑦ (AFOA) ᐃᑲᔪᖅᑐᐃᖏᓐᓇᖅᑐᑦ ᓄᓇᖃᖅᑳᖅᓯᒪᔪᓂᒃ ᐱᓕᕆᔨᒻᒪᕆᓐᓂᒃ ᓄᓇᓕᓐᓂᓪᓗ, ᓱᓇᒃᑯᑖᖃᖅᑎᑦᑐᒋᑦ ᖃᐅᔨᒪᓂᕐᒥᑦ ᐱᔪᓐᓇᓂᕐᒥᓪᓗ ᐊᐅᓚᑦᑎᓂᕐᒥᑦ, ᑮᓇᐅᔾᓕᕆᓂᕐᒥᑦ ᑲᒪᒍᓐᓇᓂᕐᒥᓪᓗ. ᓄᓇᓕᕐᔪᐊᓂᑦ ᑮᓇᐅᔾᓕᐅᕋᓱᐊᖅᑎᐅᓐᖏᑦᑐᑦ, ᓄᓇᖃᖅᑳᖅᓯᒪᔪᑦ ᑮᓇᐅᔾᓕᕆᔩᑦ ᑲᑐᔾᔨᖃᑎᒌᖕᒋᑦ (AFOA) ᓄᓇᖃᖅᑳᖅᓯᒪᔪᓄᑦᖅ ᐱᓕᕆᔨᒻᒪᕆᓂᕐᒎᖓᔪᑦ ᑐᑦᑕᕐᕕᐅᓗᓂ, ᐱᓕᕆᓂᐊᕐᓂᕋᖅᑕᖕᒋᓐᓂᓪᓗ ᑲᔪᓯᑎᑦᑏᓐᓇᖅᑐᑎᑦ: “ᐃᑲᔪᖅᑐᐃᒍᓐᓇᖅᓯᓄᒍᑦ ᐃᓚᒋᔭᐅᔪᓄᑦ”.

ᓄᓇᖃᖅᑳᖅᓯᒪᔪᑦ ᑮᓇᐅᔾᓕᕆᔩᑦ ᑲᑐᔾᔨᖃᑎᒌᖕᒋᑦ (AFOA) ᐃᑲᔪᖅᑐᐃᔪᑦ ᐃᓚᒋᔭᐅᔪᑦ ᐊᖅᑯᑎᖕᒐᓐᓂ ᐃᖕᒋᕐᕋᑎᓪᓗᒋᑦ. “ᐃᓚᒋᔭᐅᔾᔪᑎᓖᑦ ᐅᖃᐅᑎᕙᑦᑕᕗᑦ ᖃᓄᓐᖏᓐᓂᕋᖅᑐᒍ ᖃᐅᒪᓗᓂ,” ᐅᖃᓚᐅᖅᓯᒪᔪᖅ ᑎᐅᓇ ᒨᑦᑐᕋᒃ, ᐃᖅᑲᓇᐃᔭᖅᑎᓄᑦ ᓯᕗᓕᖅᑎ ᐊᒻᒪᓗ ᐊᖏᔪᖅᑳᖅ, ᓄᓇᖃᖅᑳᖅᓯᒪᔪᑦ ᑮᓇᐅᔾᓕᕆᔩᑦ ᑲᑐᔾᔨᖃᑎᒌᖕᒋᑦ (AFOA).

> “ᐱᔭᕆᐊᑐᓕᕆᔫᓇᓕᖅᑐᒋᑦ ᐃᑲᔪᖅᑐᐃᓗᑕᓗ ᓄᓇᓕᓐᓂ ᑮᓇᐅᔾᓕᐅᕈᑎᓴᓂᑦ ᐅᕝᕙᓘᓐᓃᑦ ᐃᓄᓕᕆᓂᖑᑦ ᑕᑯᓐᓇᖅᑕᑎᓐᓂ. ᐱᓕᕆᖃᑎᖃᕐᓗᑕ ᑮᓇᐅᔾᑯᕕᒃ (RBC) ᐃᑲᔪᖃᑦᑕᕐᖓᑕ ᑎᒍᓯᕙᓪᓕᐊᓂᑦᑎᓐᓂ ᐃᓚᒋᔭᐅᔪᓂᒃ ᑲᔪᓯᖁᓪᓗᒋᑦ ᐱᔪᒪᓯᒪᔭᑐᖄᓗᑉᐳᑦ ᑐᕌᒐᕗᓪᓗ.”

ᐊᕐᕌᒎᓗᐊᖅᑐᓄᑦ ᐊᕙᑎᓄᑦ, ᑮᓇᐅᔾᑯᕕᒃ (RBC) ᐱᓕᓃᓐᓇᕋᓱᐊᖅᑐᑦ ᓄᓇᓕᓐᓂᑦ ᐱᓯᒪᔭᕆᓐᓂ ᐱᓕᕆᖃᑎᖃᖅᑐᑎᑦ ᓄᓇᖃᖅᑳᖅᓯᒪᔪᑦ ᑮᓇᐅᔾᓕᕆᔩᑦ ᑲᑐᔾᔨᖃᑎᒌᖕᒋᑦ (AFOA), ᐅᑉᐱᕈᓱᖃᑎᖃᖅᑐᑎᑦ ᑎᒍᓯᕝᕙᓪᓕᐊᓂᕐᒥᑦ ᓄᓇᖃᖅᑳᖅᓯᒪᔪᑦ ᓯᕗᒃᑲᑕᕐᓗᑎᑦ ᐊᑐᐃᓐᓇᐅᑎᑦᑎᐊᓕᕐᓗᑎᑦ ᐱᓕᕆᖃᑎᖃᕐᓂᐊᖅᑎᓪᓗᒋᑦ, ᐊᔾᔨᐅᓐᖏᑦᑐᓂᓪᓗ ᐱᓇᓱᐊᕐᓂᖏᓐᓂ. ᓱᓐᔨᐅᕐ ᐃᓂ, ᐊᖏᔪᖅᑳᖅ ᑮᓇᐅᔾᑯᕕᒃ (RBC) ᓇᑭᓐᖑᖅᓯᒪᓂᖏᑦ, ᐅᓂᒃᑳᓖᑦ: “ᑮᓇᐅᔾᑯᕕᒻᒥ (RBC), ᐃᓕᓴᖅᓯᓯᒪᔪᒍᑦ ᐊᖏᔪᐊᓘᒍᓐᓇᖅᑐᒥᑦ ᓄᓇᖃᖅᑳᖅᓯᒪᔪᑦ ᐱᔪᓐᓇᕐᓂᖏᑦ ᐊᔾᔨᐅᖏᑦᑐᓂᓪᓗ, ᐱᒻᒪᕆᐊᓘᒻᒪᑕ ᐃᓕᓐᓂᐊᖅᑐᓕᕆᓂᖅ, ᐱᓕᕆᖃᑎᖃᕐᓂᖅ ᓯᕗᕝᕙᖅᑎᑕᐅᓕᐊᖃᕐᓂᖏᓐᓂᓪᓗ ᓄᓇᖃᖅᑳᖅᓯᒪᔪᑦ ᓯᕗᓕᖅᑎᖏᑦ ᑲᔪᓯᑎᑦᑎᒍᓐᓇᕐᖓᑕ ᓄᓇᖃᖅᑳᖅᓯᒪᔪᑦ ᓄᓇᓕᖏᓐᓂ.”

ᓄᓇᖃᖅᑳᖅᓯᒪᔪᑦ ᑮᓇᐅᔾᓕᕆᔩᑦ ᑲᑐᔾᔨᖃᑎᒌᖕᒋᑦ (AFOA) ᐊᒥᓱᓂᑦ ᖃᐅᔨᒪᖃᑎᖃᕐᐸᓪᓕᐊᓕᖅᑐᑦ ᐅᖓᓛᓂᑦ 1,900–ᓂᑦ ᐃᓚᒋᔭᐅᔾᔪᑎᖃᖅᑐᑦ, ᒪᑯᐊᓗ ᐊᓪᓚᐃᑦ ᐊᖏᔪᖄᕆᑦ, ᑲᑎᒪᔩᑦ, ᐊᓪᓚᑦᑏᑦ ᓯᕗᓕᖅᑏᑦ, ᐃᓅᓱᑦᑐᐃᑦ ᓄᓇᖃᖅᑳᖅᓯᒪᔪᓗ ᐱᓕᕆᔨᒻᒪᕇᑦ. ᐱᓕᕆᖃᑎᖃᓲᖑᒻᒥᔪᑦ 45–ᓂᑦ ᑯᐊᐳᓃᓴᓂᑦ ᐃᑲᔪᖅᑐᐃᔪᑦ ᓇᒥᑐᐃᓐᓇᑦᑎᐊᖅ ᓴᓇᕕᓐᓂᑦ ᐊᔾᔨᕈᓐᖏᑦᑐᓂᑦ.

ᑎᐅᓇ ᒨᑦᑐᕋᒃ, ᐃᖅᑲᓇᐃᔭᖅᑎᓄᑦ ᓯᕗᓕᖅᑎ ᐊᒻᒪᓗ ᐊᖏᔪᖄᖅ ᑕᐃᑲᓂ ᓄᓇᖃᖅᑳᖅᓯᒪᔪᑦ ᑮᓇᐅᔾᓕᕆᔩᑦ ᑲᑐᔾᔨᖃᑎᒌᖕᒋᑦ (AFOA), ᓯᕗᒃᑲᖅᑕᐃᓯᒪᔪᖅ ᑲᑐᔾᔨᖃᑎᒌᓐᓂᒃ 2011–ᒥᓂᑦ. ᐃᓚᒋᔭᐅᔪᖅ ᕗᑦ ᖃᖅᑲᓂᑦ ᓚᑯᑕ ᐊᓪᓚᓂᑦ (Wood Mountain Lakota) ᓴᔅᑳᑦᓱᐊᒥ, ᑎᐅᓇ ᐃᓕᓭᖅᓯᓯᒪᔪᖅ ᑲᒥᑭᐊᖃᓪᓚᕆᒻᒪ ᓄᓇᖃᖅᑳᖅᓯᒪᔪᑦ ᑮᓇᐅᔾᓕᕆᔩᑦ ᑲᑐᔾᔨᖃᑎᒌᖕᒋᑦ (AFOA) ᐃᓚᒋᔭᐅᔪᑦ ᓴᐃᒻᒪᖃᑎᒌᖁᓪᓗᒋᑦ ᓇᒥᑐᐃᓐᓇᖅ ᑲᓇᑕᒥ. “ᐊᐅᓚᑦᑎᒍᓇᖅᑐᒍᑦ ᑲᑐᔾᔨᖃᑎᒌᓐᓂᑦ ᑲᑉᐸᓂᐅᔭᓂᓪᓗᓐᓃᑦ ᐊᐅᓚᑦᑎᒍᒪᔪᓂᒃ,” ᐅᖃᖅᑐᓂ. “ᐃᓚᒋᔭᐅᔪᑦ ᐊᐱᕆᔭᐅᓯᒪᔪᑦ ᐅᖁᒪᐃᑦᑐᓕᕆᒍᓐᓇᕋᓚᖓᓚᑦ, ᓲᖅᓗ ᐊᐅᓚᑦᑎᓗ ᓚᕝᕙᒪᓕᕆᓂᖑᖓᔪᓂᒃ, ᐱᕙᓪᓕᐊᓂᕐᒥᑦ ᐊᒻᒪᓗ ᓄᓇᓕᓐᓂᑦ ᐱᔭᕆᐊᓕᖕᖏᓐᓂ ᐱᑎᑦᑎᔪᐃᓐᓇᐅᒍᓐᓇᕐᒪᖓᑕ ᐊᑕᐅᑦᑎᒃᑯᐊᓗᒃ. ᓇᖏᖃᑎᖃᖅᑐᒍᑦ ᐃᓚᒋᔭᐅᔪᓂᒃ, ᖃᐅᔨᒪᑦᑎᐊᕐᑯᓪᓗᒋᑦ ᐃᑲᔪᖅᑐᕐᓗᒋᓪᓗ ᑲᔪᓯᒍᓯᐊᖅᑎᓪᓗᒋᑦ.”

ᓄᓇᖃᖅᑳᖅᓯᒪᔪᑦ ᑮᓇᐅᔾᓕᕆᔩᑦ ᑲᑐᔾᔨᖃᑎᒌᖕᒋᑦ (AFOA) ᐱᓕᕆᐊᔅᓴᐃᑦ ᓴᓇᓯᒪᔪᑦ ᓄᓇᖃᖅᑳᖅᓯᒪᔪᑦ ᓯᕗᓕᖅᑎᖏᓐᓂ ᓇᒥᑐᐃᓐᓇᖅ ᑲᓇᑕᒥ ᐅᑭᐅᓄᑦ ᐊᕙᑎᐅᓗᐊᖅᑐᓄᑦ. ᖁᕝᕙᓯᓐᓂᖅᐸᖠᕐᒥᑦ ᐃᑲᔫᑏᑦ, ᐸᐃᑉᐹᖅᑖᕐᓗᑎᑦ ᓄᓇᖃᖅᑳᖅᓯᒪᔪᑦ ᑮᓇᐅᔾᓕᕆᔨᖏᑦ, ᐱᔭᕇᖅᓯᒪᔪᖃᖅᑐᓂ ᑕᒫᓂᐸᓗᒃ 700–ᓂᑦ ᐃᓕᓐᓂᐊᖅᑐᒥᓂᕐᓂᑦ. ᖂᒃᑲᓂᖓᒍᑦ ᐸᐃᑉᐹᖅᑖᕈᑎᓭᐃᑦ ᐃᓕᓐᓂᐊᕈᑏᑦ, ᐃᓚᖃᖅᑐᑎᑦ ᐊᓪᓚᑎᒻᒪᕆᐅᓂᕐᒧᑦ, ᓄᓇᖃᖅᑳᖅᓯᒪᔪᑦ ᓯᕗᓕᖅᑎᖏᓐᓄᑦ ᐃᖅᑲᓇᐃᔭᖅᑐᓕᕆᓂᓪᓗ, ᐃᓕᓐᓂᐊᑎᑦᑎᓯᒪᓕᖅᑐᑦ 600 ᐅᖓᓄᓗᐊᖅᑐᖅ ᐱᓕᕆᔨᒻᒪᕆᓐᓂᑦ. ᓄᓇᖃᖅᑳᖅᓯᒪᔪᑦ ᑮᓇᐅᔾᓕᕆᔩᑦ ᑲᑐᔾᔨᖃᑎᒌᖕᒋᑦ (AFOA) ᐊᑐᐃᓐᓇᐅᑎᑦᑎᒻᒥᔪᑦ 48–ᓂᑦ ᐃᓕᓐᓂᐊᕐᓴᓂᑦ ᓇᐃᑦᑐᓂᑦ ᓯᓚᑖᓂ ᐃᓕᓐᓂᐊᕈᑎᐅᑉ, ᑕᒫᓂᖃᐃ ᓄᓇᓕᓐᓂ ᐸᕐᓈᔾᓯᒪᔪᑦ ᐃᓕᓐᓂᐊᑎᑦᑎᑲᐃᓐᓇᖃᑦᑕᕐᓗᑎᑦ ᑮᓇᐅᔾᓕᕆᓂᕐᒨᖓᔪᓂᒃ ᓂᕈᐊᖅᑕᐅᓯᒪᔪᓄᑦ. ᑕᒻᒃᑯᐊ ᐃᓕᓐᓂᐊᑲᐃᓐᓇᕈᑏᑦ ᐋᖅᑭᓱᖅᓯᒪᔪᑦ ᐊᓯᔾᔨᐸᓪᓕᐊᔾᔪᑕᐅᓂᐊᖅᑐᑎᑦ ᓄᓇᖃᖅᑳᖅᓯᒪᔪᑦ ᑲᑐᔾᔨᖃᑎᒌᖕᒋᓐᓂ ᓚᕝᕙᒻᒋᓐᓂᓪᓗ.

ᐅᖓᑖᓅᑦ ᐃᓕᓐᓂᐊᑎᑦᑎᑲᐃᓐᓇᖅᓯᒪᓪᓗᑎᑦ ᐊᓯᖏᓐᓂᓪᓗ ᐃᑲᔫᑎᓂᒃ, ᓄᓇᖃᖅᑳᖅᓯᒪᔪᑦ ᑮᓇᐅᔭᓕᕆᔩᑦ ᑲᑐᔾᔨᖃᑎᒌᖏᑦ (AFOA) ᐊᑐᐃᓐᓇᖅᑐᑦ ᐃᓚᒋᔭᐅᔪᓄᑦ ᐃᓕᓐᓂᐊᕈᒪᔪᓄᑦ ᑕᒃᑯᓄᖓ ᐊᓯᔾᔨᐸᓪᓕᐊᔪᓄᑦ. ᐊᕐᕌᒍᑕᒫᑦ ᑲᑎᒪᕝᕕᔾᔪᐊᑎᑦᑎᕙᑦᑐᑦ, ᑲᑎᑦᑎᓪᓗᑎᑦ ᓄᓇᓖᑦ ᓯᕗᓕᖅᑎᖏᓐᓂ, ᐱᓕᕆᔨᒻᒪᕆᓐᓂᑦ ᑯᐊᐳᕇᓴᓂᑦ ᐱᓕᕆᖅᑕᐅᔪᓂᒃ ᐅᖃᖃᑎᒌᓐᓂᐊᖅᑐᑎᑦ ᒫᓇᐅᔪᖅ ᐊᔅᓯᕉᑕᐅᔭᑦᑐᓂᑦ. ᒫᓇᓕᔅᖅ 2024–ᒥ ᑲᑎᒪᕝᕕᔾᔪᐊᓚᐅᖅᓯᒪᔪᑦ ᑲᑎᒪᔾᔪᑎᖃᖅᑐᑦ ᐃᓄᐃᑦ ᐊᑭᑐᔫᑎᓄᑦ ᐱᓕᕆᐊᖑᓂᓪᓗ ᖃᕋᓴᐅᔭᒃᑯᑦ ᑲᒪᒋᔭᐅᖃᑦᑕᓕᖅᑐᓄᑦ, ᐊᔾᔨᐅᖏᑦᑐᓂᑦ ᐱᓕᕆᖃᑎᒌᓐᓗᑎᑦ ᐋᖅᑮᓇᓯᕆᐊᖃᓕᖅᑐᑦ ᐃᓚᒋᔭᐅᔾᔨᑎᓖᑦ. ᑲᑐᔾᔨᖃᑎᒌᑦ ᐊᑐᐃᓐᓇᐅᑎᑦᑎᒻᒥᔪᑦ ᐊᔾᔨᒌᖏᑦᑐᓂᒃ ᑐᑭᓯᒋᐊᕈᑎᓂᒃ ᐃᑲᔫᑎᐅᔪᓇᖅᑐᑦ ᐃᓚᒋᔭᐅᔪᓄᑦ ᐃᓕᓐᓂᐊᖅᑐᓕᕆᓂᖓᑦ ᐱᓕᕆᔾᒪᕆᐅᓂᖓᑦ ᐱᕙᓪᓕᐊᒍᒪᔪᑦ ᐊᖅᑯᑎᖃᕐᓗᑎᑦ, ᒪᑯᓂᖓᓗ ᐅᖃᓕᒫᒍᓯᓂᑦ ᓴᖅᑮᓗᑎᑦ, ᓈᓚᒍᓴᓂᒃ ᖃᕋᓴᐅᔭᒃᑯᑦ ᖃᕋᓴᐅᔭᒃᑯᓗ ᑲᑎᒪᖃᑕᐅᓗᑎᑦ.

ᐅᖓᑖᓅᑦ ᓄᓇᓕᕐᔪᐊᑉ ᐱᔪᒪᔭᖏᓐᓂ, ᓄᓇᖃᖅᑳᖅᓯᒪᔪᑦ ᑮᓇᐅᔭᓕᕆᔩᑦ ᑲᑐᔾᔨᖃᑎᒌᖏᑦ (AFOA) ᓴᖅᑮᓯᒪᔪᑦᓯᓚᕐᔪᐊᒥᓗ ᐱᓕᕆᖃᑎᖃᖅᑐᑦ ᐱᓗᐊᖅᑐᒥᑦ Hᐊᕗᑦ (Harvard) ᓇᒻᒥᓂᖅᑲᕐᓂᖑᑦ ᐃᓕᓐᓂᐊᕝᕕᒻᒥ ᖁᕝᕙᓯᑦᑐᓂᑦ ᐃᓕᓐᓂᐊᖅᑐᓕᕆᓂᕐᒥᑦ. ᑮᓇᐅᔭᒃᑯᕕᐅᑉ (RBC) ᐅᐱᕆᓪᓚᑎᑦᑐᓂᐅᒃ ᐃᑲᔪᖅᑐᐃᓯᒪᔪᑦ ᐃᓕᓐᓂᐊᕈᑎᓂᑦ ᑕᐃᒪᙵᓂ ᓴᖅᑭᖅᑕᐅᓚᐅᖅᓯᒪᒻᒪᑦ 2017–ᒥᓂᑦ. ᐃᓕᓐᓂᐊᕈᑎᔅᓴᖅ ᑕᐃᔭᐅᕙᑦᑐᖅ ᓯᕗᒃᑲᖅᑕᐃᓂᖅ ᐱᓕᕆᔾᔪᑕᐅᔪᓐᓇᖅᑐᓂᓗ ᓄᓇᓕᓐᓂᑦ ᐱᓕᕆᖃᑎᖃᖅᑐᑎᓗ ᓄᓇᖃᖅᑳᖅᓯᒪᔪᑦ ᑮᓇᐅᔭᓕᕆᔩᑦ ᑲᑐᔾᔨᖃᑎᒌᖏᑦ (AFOA), Hᐊᕗᑦ (Harvard) ᓇᒻᒥᓂᖅᑲᕐᓂᖑᑦ ᐃᓕᓐᓂᐊᕝᕕᒥᑦ ᐊᒻᒪᓗ ᐊᓪᓚᓄᑦ ᒥᐊᓕᒐᕐᓂᑦ ᑮᓇᐅᔭᓕᕆᓂᔅᓴᐅᓂᖑᑦ ᑲᑐᔾᔨᖃᑎᒌᓄᑦ.

“ᐊᒥᓱᕐᔪᐊᕌᓗᓐᓂ ᒪᓂᒪᔾᔪᑎᑕᖅᑲᖓᑦ ᑎᒍᓯᒍᓐᓇᖅᑐᑎᑦ ᖃᐅᔨᒪᔭᒥᓂᓗ ᐅᓂᒃᑳᖃᕐᓗᑎᑦ ᐊᑦᑐᐊᓂᖃᕐᓗᑎᓗ ᑭᖑᕚᖏᓄᑦ ᓄᓇᖃᖅᑳᖅᓯᒪᔪᓄᑦ ᐊᓯᔾᔩᔪᓐᓇᑦᑎᐊᖅᑐᑦ,” ᓯᓐᔭᐃ ᐅᖃᖅᑐᓂ. “ᑲᔪᓯᔾᔪᑕᐅᕙᒻᒥᔪᖅ ᓇᒻᒥᓂᖅ ᐱᓇᓱᐊᕐᓂᖅ ᐊᒻᒪᓗ ᐃᓱᒪᑐᕋᓱᓐᓂᖅᓴᐅᔪᓂ ᓯᕗᓂᔅᓴᑎᓐᓄ ᐱᓇᓱᐊᕐᓗᓂ ᐊᐅᓚᑦᑎᔾᔪᑎᓂᒥᑦ ᐱᓕᒻᒪᒃᓴᓕᐊᓗᓂ ᓯᕗᓂᑦᑎᓐᓂ ᑲᒪᑦᑎᐊᕈᓐᓇᕐᓗᓂ ᓄᓇᖃᖅᑳᖅᓯᒪᔪᓄᑦ ᑭᓱᑐᐃᓐᓇᕐᓂᑦ ᐊᑐᕐᓗᑎᑦ.”

2025–ᒥ, ᐃᓕᓐᓂᐊᕈᑎᒃ ᓂᕆᐅᒋᔭᐅᔪᖅ ᐃᓚᓕᐅᔾᔨᓛᕐᓂᖏᓐᓂ ᓄᓇᖃᖅᑳᖅᓯᒪᔪᓂᒃ ᑎᓕᔭᐅᓯᒪᔪᓂᒃ ᓇᒥᑐᐃᓐᓇᕐᑎᐊᖅ ᓯᓚᕐᔪᐊᒥ, ᑲᓇᑕᒥᓗ, ᒥᐊᓕᒐᕐᓂᓗ, ᐊᐅᑏᐊᕈᐊᒥᓗ (Aotearoa)/ᓅ ᓰᓚᓐ (New Zealand) ᐊᔅᑐᕋᐃᓕᐊᒥᓗ. ᐱᓇᓱᐊᕈᓯᓕᒫᒍᑦ ᐃᓕᓐᓂᐊᕈᑎᒃ ᐃᓗᓕᖅᑲᕐᒥᔪᖅ ᐃᓕᓐᓂᐊᕝᕕᖏᓐᓂ ᐃᓕᓐᓂᐊᕐᓗᑎᑦ ᐱᓇᓱᐊᕐᓂᕐᒥᑦ, ᐊᐅᓚᑦᑎᔾᔪᑎᓂᒃ, ᓇᒻᒥᓂᖅᑲᕐᓂᖑᑦ ᑮᓇᐅᔭᓕᕆᓂᕐᒥᑦ, ᐊᐃᕙᓂᕐᒥᑦ ᑮᓇᐅᔭᓕᕆᓂᕐᒥᓗ ᐃᓕᓐᓂᐊᖅᑎᑕᐅᓗᑎᑦ ᓯᓚᕐᔪᐊᒥ ᐃᓕᓴᐃᓕᒻᓯᒪᔪᒥᑦ. ᑕᑯᓐᓇᕐᓗᑎᓪᓗ ᖃᓄᖅ ᐸᕐᓇᒍᓐᓇᕐᒪᖔᑕ ᐊᐅᓚᑦᑎᖃᑦᑕᕐᓗᑎᓪᓗ ᐱᓇᓱᐊᑦᑎᐊᕐᓗᑎᑦ ᓯᕗᓕᖅᑎᐅᓂᕐᒥᑦ, ᐊᔭᐅᖅᑐᐃᑲᓐᓂᕐᒥᔪᑦ ᓄᓇᖃᖅᑳᓯᒪᔪᓂᒃ ᓯᕗᓕᖅᑎᓂᑦ ᐃᓕᓴᖅᓯᒍᓐᓇᕐᓗᑎᑦ ᓇᒻᒥᓂᖅᑕ ᐱᒍᓐᓇᕐᓂᖏᓐᓂ.

“ᐃᓕᓐᓂᐊᕈᑎ ᐃᓱᒪᑖᓕᖅᑎᑦᑎᑲᓂᖏᔪᖅ ᑭᓱᑐᐃᓐᓇᐃᑦ ᐊᔪᕐᓇᖏᒻᒪᑕ ᐱᔪᒪᔭᖏᑦ,” ᑎᐅᓇ ᐅᖃᖅᑐᓂ. “ᐱᐅᔪᖅᐹᓗᒻᒥᑦᑕᐅᑕ ᐱᓇᓱᐊᕈᓯᕐᒥᑦ ᑲᒪᒋᓂᐊᖅᑕᖏᑦ ᐊᖏᔪᖅᑲᐅᓃᑦ ᓯᕗᓕᖅᓃᑦ ᐱᒃᑕᐅᔪᑦ ᓯᓚᕐᔪᐊᒥ ᓇᑭᑐᐃᓐᓈᖅᓯᒪᔪᑦ ᓄᓇᖃᖅᑳᖅᓯᒪᔪᐃᓐᓈᓗᓗᑎᑦ. ᑕᐃᒪᐃᓕᖓᖏᑦᑐᓂᓗ, ᐊᑦᑕᓇᖅᑐᒦᖏᑦᑎᐊᖅᑐᑦ ᑕᒫᓂ.”

ᓯᕗᒧᑦ ᑕᑯᓐᓇᕐᓗᓂ, ᓄᓇᖃᖅᑳᖅᓯᒪᔪᑦ ᑮᓇᐅᔭᓕᕆᔩᑦ ᑲᑐᔾᔨᖃᑎᒌᖏᑦ (AFOA) ᐸᕐᓇᐅᑏᑦ ᐅᖓᑖᓅᑲᓂᕐᓗᑎᑦ ᐃᓕᓐᓂᐊᕈᑎᓂᒃ ᐱᔭᓇᐊᖅᑕᕐᑐᓂᖅ ᐊᓯᔾᔨᖅᐸᓪᓕᐊᔪᓂᑦ ᐱᑐᑦ ᓄᓇᖃᖅᑳᖅᓯᒪᔪᑦ ᓄᓇᓖᑦ ᓯᕗᓕᖅᑏᓗ. ᑮᓇᐅᔭᒃᑯᕝᕕᒃ (RBC) ᓱᓕ ᐱᓇᓱᐊᖑᓐᓇᖅᑐᑦ ᐱᓕᕆᖃᑎᖃᐃᓐᓇᕐᓗᑎᑦ. “ᐅᐱᒍᓱᑦᑎᐊᖅᑐᒍᑦ ᓱᓕ ᐱᓕᕆᖃᑦᑕᕋᑦᑕ ᓄᓇᖃᖅᑳᖅᓯᒪᔪᑦ ᑮᓇᐅᔭᓕᕆᔩᑦ ᑲᑐᔾᔨᖃᑎᒌᖏᑦ (AFOA) ᑲᓇᑕᒥ ᐅᐱᒋᔭᑦᑎᓐᓂ ᐅᓂᒃᑳᖅᑎᓪᓗᑕ ᑐᕌᒐᑦᑎᓐᓂᓗ ᐃᓅᓯᑦᑐᓐᓂ,” ᓂᓪᓕᐊᓪᓗᓂ ᓯᓐᔭᐃ.

ᓄᓇᖃᖅᑳᖅᓯᒪᔪᑦ ᐱᓕᕆᔾᒪᕆᓃᑦ, ᓄᓇᓕᓐᓂ ᓯᕗᓕᖅᑏᑦ, ᐃᓅᓯᑦᑐᐃᓪᓗ ᓱᓕ ᐊᔾᔨᒌᖅᑲᖅᑕᐃᓐᓇᖅᑐᑦ ᐊᒻᒪᓗ ᒪᑭᒪᔾᔪᑎᓴᓂᒃ, ᓄᓇᖃᖅᑳᖅᓯᒪᔪᑦ ᑮᓇᐅᔭᓕᕆᔩᑦ ᑲᑐᔾᔨᖃᑎᒌᖏᑦ (AFOA) ᐃᑲᔪᖅᑐᐃᔪᑦ ᐊᑐᐃᓐᓇᐅᑎᑦᑎᓪᓗᑎᓪᓗᑎᑦ ᐃᓕᓐᓂᐊᑲᐃᓐᓇᕈᑎᓴᓂᒃ, ᐃᓕᓐᓂᐊᕈᑎᓴᓂᑦ ᑭᓱᑐᐃᓐᓇᓂᓪᓗ. ᑎᐅᓇᒧᑦ ᐊᒻᒪᓗ ᓄᓇᖃᖅᑳᖅᓯᒪᔪᑦ ᑮᓇᐅᔭᓕᕆᔩᑦ ᑲᑐᔾᔨᖃᑎᒌᖏᑦ (AFOA), ᑐᕌᒐᖏᑦ ᓇᓗᓇᐃᖏᑦᑎᐊᖅᑐᑦ: “ᐊᑐᐃᓐᓇᐅᓕᖅᑐᒍᑦ”. ᐃᑲᔪᖅᑐᐃᒍᓐᓇᖅᓯᔪᒍᑦ ᐊᔾᔨᒌᖏᑦᑐᓂᐊᖅᑐᓂᒃ ᖃᐅᐸᒍᑦ, ᐊᑐᐃᓐᓇᐅᓕᖅᑐᑦ ᑎᒍᓯᕙᓪᓕᐊᔪᑦ ᓯᕗᓕᖅᑎᐅᓂᕐᒥᑦ ᐅᓗᒥᐅᔪᖅ, ᐊᑐᐃᓐᓇᐅᓕᖅᑐᑦ ᐊᑐᐊᖅᓯᑎᑦᑎᓗᑎᑦ ᓄᓇᖃᖅᑳᖅᓯᒪᔪᓂᒃ ᓄᓇᓕᓐᓂᑦ ᓯᕗᓂᐊᒃᐸᓪᓕᐊᑎᓗᒋᑦ ᐊᖅᑯᑎᖏᑦ.

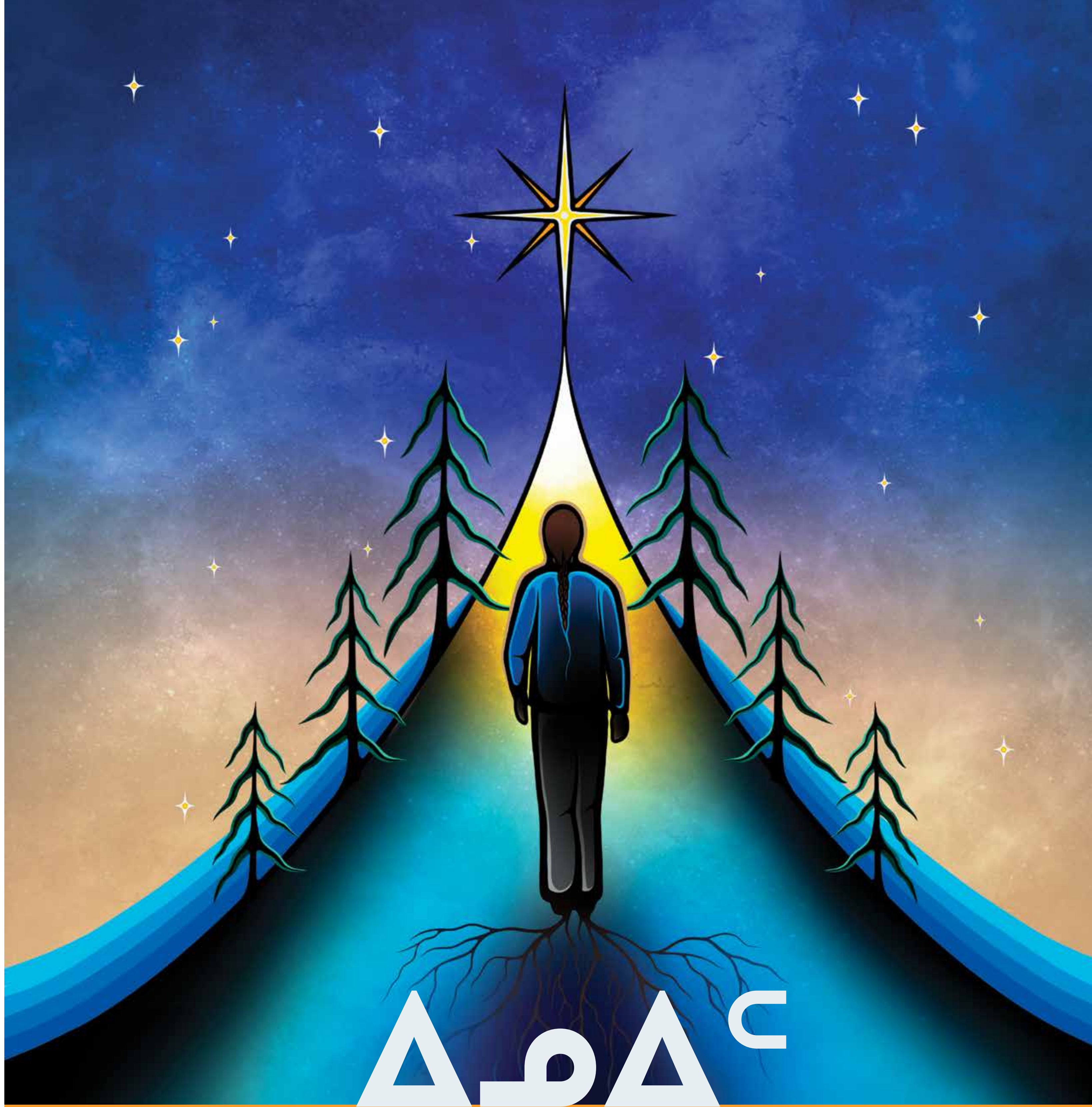

ᓄᑦᑐᐃᑦᑐᖅ ᐅᓗᕆᐊᖅ ᐊᑐᐊᖅᓯᔾᔪᑕᐅᖏᓐᓇᖅᑲᑦ ᐅᖓᓯᑦᑐᒥᑦ. ᐃᓄᖅᑯᑎᒍᑦ ᐊᖅᑯᑎᖃᖅᑲᖅᑕ ᐊᑐᐊᖅᓯᔾᔪᑦᑐᑎᑦ ᐅᐱᓇᔪᖏᓐᓂ ᓄᓇᖃᖅᑳᖅᓯᒪᔪᑦ ᓯᕗᓕᖅᑎᖏᓐᓂ ᖃᐅᒪᒥᑦ ᒫᓂᑦ ᓯᕗᓂᑦᑎᓐᓂ.

ᑮᓇᐅᔾᔭᒃᑯᕕᒃ (RBC) ᓱᓕ ᐃᑲᔪᐃᓐᓇᕈᒪᔪᖅ ᑕᒪᒃᑯᓂᖓ ᑕᐃᒪᐃᓪᓗᐊᖅᑎᑕᐅᖃᑦᑕᖏᑦᑐᓂᒃ, ᐱᒻᒪᕆᒻᒪᑦ ᐃᓅᓇᓱᐊᑦᑎᐊᕐᓂᕐᒧᑦ ᐃᓅᖃᑎᒌᓐᓂᒃ ᐱᓇᓱᐊᖅᑎᐊᖅᑎᓪᓗᒋᓪᓗ ᓄᓇᓖᑦ ᐊᐅᓚᕖᒋᕙᑦᑕᖏᓐᓂ. ᑕᐃᒪᐃᑦᑐᓂᑦ, ᐋᖅᑭᒃᓱᐃᓗᓂ ᐃᓚᓕᐅᔾᔨᓂᕐᒥᑦ ᐃᑲᔪᖅᑐᐃᓂᕐᒥᓪᓗ ᐃᖅᑲᓇᐃᔭᖅᑎᓕᒫᑦ ᐱᔨᑦᑎᖅᑕᓕᒫᓪᓗ ᓱᓕᖃᑦᑕᐅᑎᓗᑎᒃ ᐱᒻᒪᕆᐅᓂᖅᐹᖑᒐᔭᕐᒐᑦ ᓯᕗᓪᓕᖅᐸᐅᔾᔭᐅᓂᖏᓐᓂ ᑮᓇᐅᔾᔭᒃᑯᕕᓐᓂᑦ. ᑕᒪᓇ ᑐᑭᓕᒃ ᐃᒫᒃ ᐃᖅᑲᓇᐃᔭᖅᑎᓕᒫᑦ, ᓄᓇᖃᖅᑳᖅᓯᒪᔪᓪᓗ ᐃᖅᑲᓇᐅᔭᖅᑏᑦ, ᐱᐅᔪᓂᑦ ᐱᓕᕆᐊᖅᑎᕆᓪᓗᑎᑦ ᒪᑭᒪᔾᔪᑎᑕᖃᕐᓗᓂᓗ ᑲᔪᓯᑦᑎᐊᖁᓪᓗᖏᑦ, ᑕᐃᒫᒃ ᓇᓗᓇᐃᖅᓯᒪᒻᒪᑕ ᑮᓇᐅᔾᔭᒃᑯᕕᒃ (RBC) [ᐱᔾᔪᑎᖏᓐᓂ, ᑕᑯᓐᓇᖅᑕᖏᓐᓂ ᐅᐸᐱᖕᔭᖏᓐᓂᓪᓗ][17]. ᓯᕗᒧᑦ ᑕᑯᓐᓇᒃᑕᕐᓂᐊᕋᑦᑕ ᐊᔾᔨᐅᖏᑦᑐᓂᑦ ᓇᓂᓯᓗᑕ, ᐱᐅᓯᓂᓪᓗ ᐱᔪᒥᓇᖅᑐᓂᒃ, ᑎᒍᒥᐊᖏᓐᓇᕋᓱᐊᕐᓗᑕᓗ ᐱᔪᓇᖅᑐᓂᒃ ᐊᑐᐃᓐᓇᐅᑎᑦᑎᓇᓱᐊᕐᓂᑎᓐᓂ ᑮᓇᐅᔾᔭᒃᑯᕕᐅᑉ (RBC) ᑕᑯᓐᓇᖅᑕᖏᓐᓂ, ᐱᓕᕆᐊᕆᔪᒪᔭᖏᓐᓂ ᓄᓖᕐᓂᓪᓗ ᐊᖏᓂᖅᓴᓂᓪᓗ ᐱᔪᓐᓇᖅᑐᓂᒃ ᓱᓪᓗᓕᕆᓂᕐᒥᒃ, ᕿᒥᕈᓗᒋᓪᓗ ᐱᐅᓯᕙᓪᓕᑎᓪᓗᒋᓪᓗ ᐃᖅᑲᓇᐃᔭᖅᑎᑖᖅᑐᓂᒋᑦ ᐃᓕᖅᑯᓯᖃᕐᓕᖅᑐᒃ ᒪᓂᒪᔾᔪᑎᔅᓴᓂᓪᓗ ᐱᓇᓱᓐᓂᖅᓴᐅᑐᒃ ᑕᐃᒪᐃᓐᓂᖅᓴᐅᓂᐊᖅᑕᑦ ᑕᐃᒪᐃᓪᓗᐊᑎᑦᑎᓗᑕ ᐱᓇᓱᑦᑐᓕᒫᓂᒃ ᐃᖅᑲᓇᔭᐃᖅᑎᓕᒫᓂᓗ.

ᒪᑭᒪᔾᔪᑎᔅᓴᓛᓗᓐᓂᑦ ᐱᑕᖃᖕᖓᑦ ᓱᓕ ᐃᓚᓕᐅᔾᔨᓂᖅᓴᐅᓗᑕ ᓄᓇᖅᑳᖅᓯᒪᔪᓂᒃ ᐱᔪᓐᓇᑎᐊᖅᑐᓂᒃ ᑮᓇᐅᔾᔭᒃᑯᕕᐅᑉ ᐃᓗᐊᓂ ᐊᒻᒪᓗ ᑮᓇᐅᔾᔭᒃᑯᕕᓕᕆᓂᕐᒥᑦ ᓇᒥᑐᐃᓐᓇᖅ. ᓈᓚᓗᒋᑦ, ᐃᓕᓗᑕ ᑭᐅᔪᓐᓇᕐᓗᑕᓗ ᐃᖅᑲᓇᐃᔭᖅᑎᓄᑦ ᓄᓇᓕᓐᓄᓗ ᐱᔾᔪᑎᑦᑕᑎᓐᓄᑦ, ᑮᓇᐅᔾᔭᒃᑯᕕᒃ (RBC) ᐋᖅᑭᒃᓱᐃᓗᑕ ᖁᕝᕙᓯᓐᓂᖅᐹᖅᑎᒍ ᐱᓇᓱᒍᓐᓇᖅᑐᓂᑦ ᐃᑲᔪᕈᓐᓇᖅᑐᓂᓗ ᓯᕗᓂᒃᓴᓕᐅᖅᑐᓂᒃ ᑮᓇᐅᔭᓕᕆᓂᕐᒧᑦ ᑲᓇᑕᒥ ᐊᒻᒪᓗ ᐃᓚᓕᐅᔾᔨᓂᖅᓴᐅᓗᑕ ᑕᐃᒫᓗ ᑕᑯᓴᐅᓗᑕ ᐱᔪᓐᓇᖅᑕᑎᓄ ᐃᖅᑲᓇᐃᔭᖅᑎᓕᒫᑦᑎᓄᓗ.

ᑐᕌᒐᖅ:

ᐱᕙᓗᐊᓗᑎᑦ ᐅᐸᐱᖕᔭᐅᑦᑎᐊᖅᑐᓂᒃ ᑮᓇᐅᔭᓕᖅᑕᖏᑦ ᐱᓕᕆᖃᑎᒌᑦᑎᐊᓗᑎᑦ ᑕᒪᒃᑯᐊ ᑮᓇᐅᔾᔭᒃᑯᕕᒃ (RBC) ᐃᖅᑲᓇᐃᔭᖅᑏᓪᓗ ᐊᒻᒪᓗ ᓄᓇᖃᖅᑳᖅᓯᒪᔪᑦ ᐱᔾᔪᑎᖃᖅᑕᐃᑦ.

ᐱᓕᕆᓂᐊᕐᓂᖅᓴᕐᓂᖏᑦ #1:

ᐊᑐᐃᓐᓇᐅᑎᑦᑎᓗᑎᑦ ᐱᖅᑯᓯᕐᓅᖓᔪᓂᒃ ᐃᓕᓐᓂᐊᑎᑦᑎᓗᑎᑦ ᐱᔾᔪᑎᖅᐸᑦᑐᑦ ᐃᖅᑲᓇᐃᔭᖅᑏᑦ ᓄᓇᖃᖅᑳᖅᓯᒪᔪᓕᕆᓂᕐᒥᑦ. ᐊᑦᑐᐃᓂᖅᓴᕐᓂᐊᖅᑐᑦ ᐊᒥᓲᓂᖏᓐᓂ ᑲᓇᑕᒥᐅᑦ ᐃᖅᑲᓇᐃᔭᖅᑎᖏᓐᓂ ᐃᓕᓐᓂᐊᕈᖅᑐᒥᓂᕐᓂᑦ ᐊᒻᒪᓗ ᐱᔾᔪᑎᖃᖅᑕᐅᔪᓂᒃ ᓈᓴᐅᑎᑖᑦᑎᐊᖅᑐᓂᑦ ᐱᓕᕆᓂᖏᓐᓄᑦ (ᓱᕐᓗ ᐊᑐᓕᖅᑯᔭᐅᒍᓐᓇᖅᑐᓂᑦ/ᓴᖅᑮᔭᖅᑎᑦᑎᕙᓐᓂᕐᒥᑦ ᓈᓴᐅᑖᖅᑐᖅᓂᖏᓐᓄᑦ).

ᐱᓕᕆᓂᐊᕐᓂᖅᓴᕐᓂᖏᑦ #2:

ᐅᔾᔨᕆᓯᖕᖏᓕᑎᑦᑎᓗᓂ ᓄᓇᖅᑳᖅᓯᒪᔪᓂᒃ ᐊᓚᕗᐅᑉ ᐃᓗᐊᓂ ᐊᑐᐃᓐᓇᐅᑎᑦᑎᓂᖏᓐᓂ ᐃᓚᖅᑲᖓᑕ "ᓯᕗᕙᖅᑎᑦᑎᕙᓂᕐᒧᑦ ᓴᐃᒻᒪᖅᑎᒋᓂᕐᒥᑦ" ᐊᓚᓄᑦ ᓯᓚᑐᖅᓴᕐᕕᔪᐊᖅᑖᓗᓂ ᑲᓇᑕᒥ ᐃᓕᓐᓂᐊᖅᑎᑕᐅᑲᓂᕐᒧᑦ ᑲᓇᑕᒥᐅᑦ ᖃᓄᖅ ᖃᐅᔨᑲᓂᕈᓐᓇᕐᒪᖔᑕ ᐃᓕᓐᓂᐊᖅᑲᓂᕐᒧᑦ ᓯᕗᓂᑦᑎᓂ. ᐊᑐᐃᓂᖅᓴᓂᖅᑐᓂ ᖃᔨᐅᓴᖅᑕᐅᓗᑦ ᐊᒥᓱᑦ ᑲᓇᑕᒥᐅᑦ ᐃᓕᓐᓂᐊᕈᖅᑐᒥᓃᑦ ᐊᓚᐃᑦ ᓯᑐᓴᕐᕕᔪᐊᖑᓂ ᑲᓇᑕᒥ.

ᖃᖓᒃᑯᓐᓂᖏᑦ: 2025–2026

ᑕᑎᒋᔭᐅᔪᓐᓇᖅᓂᖅ: ᑮᓇᐅᔾᔭᒃᑯᕕᒃ (RBC) ᓇᑭᙵᖅᓯᒪᓂᖏᑦ ᐊᒻᒪᓗ ᑮᓇᐅᔾᔭᒃᑯᕕᒃ (RBC) ᐃᓕᓐᓂᐊᖅᓂᖏᑦ

UNDRIP: ᑎᑎᕋᖅᓯᒪᔪᖅ #15.2

ᑲᑐᔾᔨᔪᑦ ᓄᓇᓕᖅᔪᐊᓂᑦ ᑐᕌᒐᖏᓐᓂ ᑲᒪᑦᑎᐊᕈᓇᓂᒥᑦ: ᑐᕌᒐᖅ #10, ᑐᕌᒐᖅ #16

ᑐᕌᒐᖅ:

ᑎᒍᓯᕙᓕᐊᓗᑎᑦ ᐃᓚᓕᐅᔾᔨᓂᖏᑦ ᐃᖅᑲᓇᐃᔭᑏᑦᑐᓂᒋᑦ ᐱᐅᔪᓂᓪᓗ ᓴᖅᑮᔭᖅᑎᑎᓗᑎᑦ ᐱᓕᕆᖅᑎᖅᓱᑎᓪᓗ ᓄᓇᖃᖅᑳᖅᓯᒪᔪᑦ ᐱᔪᕐᓂᖅᑐᓂ ᐊᑦᔨᕈᖅᑐᖅᓯᒪᔪᐃᑦᑐᓪᓗ ᐊᑐᕈᓐᓇᖅᑐᓂᑦ ᐃᓅᓯᒥᓂ ᐱᔭᑎᕈᓐᓇᖅᑐᓂᒃ ᐊᑯᓂᒃ ᐅᐸᐱᖕᔭᕐᓂ ᐱᔭᑎᕐᑐᓐᑐᓂ ᑎᒍᒥᐊᖅᑎᓄᑦ ᐊᒻᒪᓗ ᓄᓇᓕᓐᓄᑦ ᐱᔭᑎᕐᑕᑎᓐᓄᑦ.

ᐱᓕᕆᓂᐊᕐᓂᖅᓴᕐᓂᖏᑦ:

ᓇᓗᓇᐃᔭᕐᓗᒋᑦ ᒪᑭᒪᔾᔪᑎᔅᓴᐃᑦ ᐱᔪᓐᓇᓂᖅᓴᐅᕐᑯᓗᒋᑦ ᐃᖅᑲᓇᐃᔭᕝᕕᓐᓂᑦ ᐊᒻᒪᓗ ᐊᑐᐃᓐᓇᕈᖅᑎᓗᒋᑦ ᐱᔭᕐᓂᖅᑎᒋᑦ ᓄᓇᖅᑳᖅᓯᒪᔪᓄᑦ ᑕᐃᑲᓂ ᑮᓇᐅᔾᔭᒃᑯᕕᒃ (RBC) ᓄᑖᕐᓂᑦ ᓴᖅᑮᔭᖅᑎᑎᓗᓂ ᐱᔪᓐᓇᖅᑐᓂᒃ ᐱᓕᕆᖅᑎᖅᑲᓂᖅᓱᑎᓪᓗ ᐃᓕᓐᓂᐊᑎᑎᒍᓐᓇᖅᑐᓂᒃ ᐊᓯᖏᓐᓂᓪᓗ ᑲᑐᔾᔨᖅᑎᕆᓂᒃ ᐅᔾᔨᕆᓯᖕᖏᓕᑎᑦᑎᕙᓐᓂᖅᑯᔾᔨᓗᑎᑦ ᐃᖅᑲᓇᐃᔮᓂᑦ ᐊᑐᓐᓇᓂᑦ ᑕᐃᑲᓂ ᑮᓇᐅᔾᔭᒃᑯᕕᒃ (RBC).

ᖃᖓᒃᑯᓐᓂᖏᑦ: 2025–2027

ᑕᑎᒋᔭᐅᔪᓐᓇᖅᓂᖅ: ᐃᖅᑲᓇᐃᔭᖅᑐᓕᕆᔩᑦ

UNDRIP: ᑎᑎᕋᖅᓯᒪᔪᖅ #2, ᑎᑎᕋᖅᓯᒪᔪᖅ #17.3, ᑎᑎᕋᖅᓯᒪᔪᖅ #21.1, ᑎᑎᕋᖅᓯᒪᔪᖅ #21.2

ᑲᑐᔾᔨᔪᑦ ᓄᓇᓕᖅᔪᐊᓂᑦ ᑐᕌᒐᖏᓐᓂ ᑲᒪᑦᑎᐊᕈᓇᓂᒥᑦ: ᑐᕌᒐᖅ #8, ᑐᕌᒐᖅ #10, ᑐᕌᒐᖅ #16

ᑐᕌᒐᖅ:

ᐱᐅᓯᕚᓕᑲᓂᕐᒧᑦ ᐱᔾᔪᑎᖃᖅᑕᐅᑦᑕᕐᓂᖏᑦ ᐊᓪᓚᓄᑦ, ᐃᓄᓐᓄᑦ ᐊᓪᓛᕐᒐᔪᓄᓪᓗ ᐊᑐᐃᓐᓇᖅᑕᕐᓂᖅᓴᐅᕕᒋᒧᑦ, ᑐᓴᕕᕈᓪᓗᒋᑦ ᐃᓕᖅᑯᓯᐅᔪᓂᒃ ᐃᓚᓕᐅᑎᓂᓴᖅᑲᓗᒋᓪᓗ.

ᐱᓕᕆᓂᐊᕐᓂᖅᓴᕐᓂᖏᑦ #1:

ᐋᖅᑮᓗᑎᑦ ᐊᑐᐃᓐᓇᖅᑐᑎᓪᓗ ᑮᓇᐅᔭᓂᑦ ᐱᔾᔪᓐᓂᖅᑯᓂᑦ ᐊᑐᐊᑕᓂᑦ ᓄᓇᖅᑳᖅᓯᒪᔪᑦ ᓄᓇᓕᖕᒋᓄᑦ ᓇᒻᒥᓂᖅᑎᓄᓪᓗ, ᒪᕈᐃᔭᐊᓂᓪᓗᓃᑦ ᐱᔪᓐᓇᖅᑎᑕᐅᓗᑎᑦ ᐊᑭᑐᔫᑎᓂᑦ ᐅᓪᓗᒥᒧᑦ ᓄᑖᖅᓯᒪᔪᓂᒃ ᐊᑦᑐᐃᓂᖃᕐᓴᖅᑐᓂᒃ ᐱᔾᔪᑎᖃᖅᑐᓂᖅᑲᓂ ᓄᓇᓕᓐᓂᓪᓗ, ᑲᒪᒋᔭᐅᓗᑎᓪᓗ ᐊᐳᖅᑕᕈᑎᒋᕙᑦᑕᖏᑦ ᐊᑭᑐᔫᑎᓂᒃ ᑕᑯᔭᒪᓂᖅᑲᓂ ᑲᓇᑕᒥ ᓄᓇᖅᑳᖅᑐᒥᑦ ᐱᕙᓕᐊᓂᒍᑦ ᑲᑎᒪᔨᖅᑲᓂ ᐊᑐᓕᖁᔭᐅᓯᒪᔪᑦ ᐅᓂᒃᑳᖅᑲᓂ ᑕᒪᔅᓯᒥᖓ [ᐱᐅᓯᕚᓕᑎᑦᑎᓂᖅ ᐱᔪᓐᓇᖅᑐᓂᖅᑲᓂ ᐊᑭᑐᔫᑎᓂᑦ ᓄᓇᖅᑳᖅᓯᒪᔪᓄᑦ ᑲᓇᑕᒥ][8].

ᐱᓕᕆᓂᐊᕐᓂᖅᓴᕐᓂᖏᑦ #2:

ᐱᐅᓯᕚᓕᖅᓱᒋᓪᓗ ᓂᐅᕐᕈᑎᖃᖅᓂᖓᑦ ᑮᓇᐅᔭᓕᕆᓂᕐᒥᑦ ᐱᔾᔪᑎᖅᑕᕝᕐᑐᓂᑦ ᐊᐱᖅᓱᑎᖃᖅᓱᑎᑦ ᐃᓚᓕᐅᔾᔭᐅᓂᖅᑲᓂ ᐃᓕᑦᑐᐸᓪᓕᐊᓂᖅᑲᓂᓗ ᐅᖃᐅᓯᖅᓂᑦ ᐊᒻᒪᓗ ᓴᖅᑮᓗᑎᑦ ᑐᓴᖅᑕᐅᔭᕐᓂᖅᑐᓂᒃ ᐱᖃᓯᐅᔾᔪᑎᑦ ᓱᓕᔪᓂᒃ ᓴᐃᒻᒪᖅᑎᕆᓂᕐᒧᓪᓗ ᐊᓪᓚᕖᖓᓂ 2025–ᒥ. ᐊᑦᑐᐃᓂᖃᖅᓱᖅᑐᑦ ᑭᒃᑐᐃᓐᓇᖅᓄᑦ ᐅᓂᒃᑳᐅᖃᑦᑕᖅᑐᑎᑦ ᐊᖏᔫᐸ ᐃᓗᐊᓂ ᒪᕈᐊᖅᑎᖅᑐᑎᑦ.

ᖃᖓᒃᑯᓐᓂᖏᑦ: 2025–2027

ᑕᑎᒋᔭᐅᔪᓐᓇᖅᓂᖅ: ᑮᓇᐅᔾᔭᒃᑯᕕᒃ (RBC) ᓇᑭᙵᖅᓯᒪᓂᖏᑦ, ᓂᐅᕐᕈᑎᖃᖅᓂᒧᓪᓗ ᑮᓇᐅᔾᔭᒃᑯᕕᖕᓂᑦ

UNDRIP: ᑎᑎᕋᖅᓯᒪᔪᖅ #2, ᑎᑎᕋᖅᓯᒪᔪᖅ #15.2

ᑲᑐᔾᔨᔪᑦ ᓄᓇᓕᖅᔪᐊᓂᑦ ᑐᕌᒐᖏᓐᓂ ᑲᒪᑦᑎᐊᕈᓇᓂᒥᑦ: ᑐᕌᒐᖅ #8, ᑐᕌᒐᖅ #10

Hᐊᐅᓪ (Howl) ᐅᓂᒃᑳᖅᑐᖅ:

ᐱᕈᖅᐸᓪᓕᐊᔪᖅ ᓄᓇᓕᒃ, ᐃᓕᑉᐸᓪᓕᐊᔪᖅ ᐱᔪᑎᖃᖅᑐᓂ ᐃᓅᓯᑦᑐᓂᑦ

ᓄᕙᓇᔾᔪᐊᖑᑎᓪᓗᒍ ᒪᑐᓯᒪᓚᐅᖅᓯᒪᒻᒪᑕ, ᐃᓕᓐᓂᐊᖅᑐᓕᕆᓂᕐᓗ ᖃᕋᓴᐅᔭᒃᑯᓐᕚᖅ ᐃᓕᓐᓂᐊᑎᑦᑎᓂᖅᓵᓕᖅᑐᑎᑦ ᐃᓅᓯᑦᑐᓂᑦ ᓇᒧᙵᕆᐊᖄᕈᓐᓃᕐᓂᙱᓐᓄᓪᓗ, ᐋᑕᒻ ᕿᑉ, ᐃᓕᓴᐃᔩ ᑲᐅᒍᕆᒥ, ᐊᐅᑦᑕᒥ, ᐃᓕᓭᓯᓯᒪᔪᖅ ᐃᑲᔪᖅᑐᖅᑕᐅᑲᓂᕆᐊᖃᕐᓂᖏᓐᓂ ᐃᓅᓯᑦᑐᑦ ᐃᓅᓯᕐᒥᓂᑦ ᐱᕈᖅᐸᓪᓕᐊᑎᓪᓗᒋᑦ ᐃᒻᒥᓂᓪᓗ ᒪᑭᒪᒍᓇᓂᖅᓴᐅᕐᑯᓪᓗᒋᑦ. ᑐᙵᕕᐅᒋᐊᓚᐅᖅᓯᒪᔫᖓᓗᐊᖅ ᐱᒋᐊᕈᑕᐅᔪᖅ ᑕᐃᑯᙵ Hᐊᐅᓪᒧᑦ (Howl), ᑲᓇᑕᒥ ᐃᑲᔫᑎᓂᒃ ᐊᑐᐃᓐᓇᐅᑎᑦᑎᔪᑦ ᐃᓕᓐᓂᐊᕈᑎᓵᓂᒃ ᓄᓇᖃᖅᑳᖅᓯᒪᔪᓄᑦ ᓄᓇᖃᖅᑳᖅᓯᒪᓐᓂᑦᑐᓄᓪᓗ ᐃᓅᓯᑦᑐᓄᑦ ᐅᑭᐅᓕᓐᓄᑦ 14−ᓂᑦ 35−ᒧᑦ.

ᑕᐃᒪᓐᖓᓂ ᐱᒋᐊᖅᐸᓪᓕᐊᓕᖅᑎᓪᓗᒋᑦ, ᑲᑐᔾᔨᖃᑎᒌᑦ ᐱᕈᒃᑲᓂᖅᓯᒪᓪᓚᕆᑦᑐᖅ, ᐱᔨᑦᑎᕋᓕᖅᑐᓂ 700 ᐅᖓᑖᓄᑦ ᐃᓅᓯᑦᑐᓂᑦ ᓱᓕ ᒫᓇᒧᑦ ᐱᓕᕆᖃᑎᖃᖅᐸᓪᓕᐊᖏᓐᓇᖅᑐᖅ ᓄᓇᓕᓐᓂᑦ ᐃᓕᓐᓂᐊᓂᕐᒥᓪᓗ. ᐊᒥᓲᓂᑦ ᐅᓪᓗᒃᑯᑦ ᕿᒥᕈᖃᑦᑕᖅᑐᖅ ᐃᓕᓐᓂᐊᑎᓂᒃ, ᑖᒦᓂ ᑖᓪᓕᒪᓄᑦ ᖁᓕᓄᑦ ᐅᓪᓗᓄᑦ ᓅᕕᔅ ᓯᑰᔅ ᐊᒻᒪᓗ ᔩᑉᓐ, ᐊᔾᔨᒌᐸᓗᓐᓂᒃ ᐃᓕᓐᓂᐊᑎᑦᑎᕙᒪᑎᒃ ᐊᐅᔥᑕᒥᓗ ᐅᓪᓗᓄᑦ 100− ᓅᖓᒍᓇᖅᑐᑎᑦ. Hᐊᐅᓪ (Howl) ᐊᑐᐃᓐᓇᐅᑎᑦᑎᒻᒥᔪᑦ ᐃᓕᓐᓂᐊᕖᔾᔪᐊᕐᓂᑦ ᓇᒧᙵᕈᔾᔨᖃᑦᑕᖅᑐᑎᑦ. ᑕᒻᒃᑯᐊ ᐃᓕᓐᓂᐊᕈᑎᔅᓴᐃᑦ ᐱᓕᕆᖃᑎᖃᖅᑐᑎᑦ ᓄᓇᖃᖅᑳᖅᓯᒪᔪᑦ ᓄᓇᓕᖕᓂᓐᓂ, ᐃᓕᓐᓂᐊᑎᑦᑎᔨᓂᒃ ᐊᒻᒪᓗ ᑮᓇᐅᔭᓕᐅᕋᓱᐊᖅᑎᐅᓐᖏᑦᑐᓂᑦ ᑲᑐᔾᔨᑲᑎᒌᓐᓂᒃ.

ᐃᓕᓐᓂᐊᑎᑦᑎᒍᑎᓪᓚᓐᖏᓐᓂ, Hᐊᐅᓪ (Howl) ᑕᐃᒪᐃᓪᓗᐊᑎᑦᑎᓇᓯᓲᖅ ᐱᖁᓯᖏᓐᓂ ᓄᓇᖃᖅᑳᖅᓯᒪᔪᑦ ᐊᑐᖃᑦᑕᖅᑕᖏᓐᓂ ᐅᓪᓗᒥᓕᕐᓂᓪᓗ ᐃᓕᓐᓂᐊᕈᑎᔅᓴᓂᒃ ᐱᓕᒻᒫᔅᓴᐅᑎᓂᓪᓗ.

> “ᐃᓕᓐᓂᐊᑎᑎᓪᓗᑕ ᑭᖑᓕᕇᑦᑐᓂᒃ ᐊᕙᑎᓂᒃ ᐃᓅᓯᑦᑐᓂᒃ, 50% ᓄᓇᖃᖅᑳᖅᓯᒪᔪᑦ ᐊᒻᒪᓗ 50% ᓄᓇᖃᖅᑳᖅᓯᒪᙱᑦᑐᑦ, ᐊᔾᔨᐅᖏᑦᑑᓪᓗᓂ,”
>
> ᐅᓂᒃᑳᖅᑐᖅ ᐋᑕᒻ, ᐱᓕᐊᖅᑎᑦᑎᓯᒪᔪᖅ ᐊᐅᓚᑦᑎᖃᑕᐅᓪᓗᓂᓗ, Hᐊᐅᓪ (Howl).
>
> “ᐃᓚᖏᑦ ᐅᖓᓯᑦᑐᒥᓐᖑᖅᓯᒪᔪᑦ ᐊᓪᓚᐃᑦ ᓄᓇᖏᓐᓂ, ᐊᓯᖏᑦ ᑐᕌᑐᒥ ᐅᕝᕙᓘᓐᓃᑦ ᑲᓇᑕᒥᐅᑕᕈᕿᑖᖅᑐᑦ. ᐃᓕᓐᓂᐊᖃᑎᒌᑦᑐᑎᖅ ᓄᓇᐃᑦ ᒥᔅᓵᓄᑦ ᓄᓇᓕᒻᒥᐅᑕᕐᓂᑦ, ᐃᓄᖕᓂᑦ, ᓴᓇᙳᐊᖅᑎᓂᒃ, ᖃᐅᔨᓴᖅᑎᓂᒃ, ᓯᕗᓕᖅᑎᓂᒃ, ᐃᓅᓯᑦᑑᖃᑎᖏᓐᓂᓪᓗ.”

ᑐᙵᕝᕙᙵᓂ Hᐊᐅᓪ (Howl) ᑐᕌᖓᖏᓐᓂ ᓄᓇᒥ ᐃᓕᓐᓂᐊᕐᓗᑎᑦ, ᐱᖁᓯᖏᓐᓂ ᐃᓕᓐᓂᐊᖅᑎᑕᐅᓗᑎᑦ ᓄᓇᖃᖅᑳᖅᓯᒪᔪ ᐊᒻᒪᓗ ᐅᐊᑦᑎᐊᕈᒥᓂᓭᓂᓪᓗ. ᑕᐃᒪᐃᑦᑐᓂᒃ ᐃᓕᓐᓂᐊᑎᑦᑎᑎᓪᓗᒋᑦ ᓄᓇᓕᓐᓂ ᐃᓐᓇᓂᓪᓗ ᓄᓇᐃᑦ ᒥᔅᓵᓂ ᖁᕕᐊᓲᑎᖃᓂᒃᑯᑦ ᐊᒡᒐᑎᒍᓪᓗ ᐃᓕᓐᓂᐊᖅᑐᑎᑦ.

Hᐊᐅᓪ (Howl) ᐃᓕᓐᓂᐊᕈᑎᖏᑦ ᑐᙵᕕᖃᖅᑐᑦ ᐱᓕᕆᖃᑎᖃᕐᓗᑎᑦ ᓯᕗᕙᖅᑎᑎᓪᓗᑎᓪᓗ ᓴᐃᒻᒪᖃᑎᒋᓐᓂᕐᒥᑦ. ᑎᐅᕈ ᑑᑕᓂ, ᐊᐅᓚᑦᑎᔨᐅᖃᑕᐅᔪᖅ Hᐊᐅᓪᒥ (Howl) ᐃᓚᒋᔭᐅᓪᓗᓂᓗ ᐃᔨᕐHᐃ ᓂᑳᑕ (Iyarhe Nakoda) ᐊᓪᓚᐃᑦ ᐊᒻᒪᓗ ᑕᓂ (ᓈᕙHᐅ) ᐊᓪᓚᐃᑦ ᓅ ᒪᒃᓯᑯᒥ, ᐅᖃᓚᐅᖅᑐᖅ: “ᐊᐅᓚᑦᑎᓇᓱᐊᕋᑦᑕ ᓴᐃᒻᒪᖃᑎᒋᓐᓂᕐᒥᑦ ᐱᓕᕆᖃᑎᒌᓐᓂᒃᑯᑦ. ᐆᑦᑑᑎᑦᑎᐊᕙᐅᔪᒪᒐᑦᑕ ᐊᓯᖏᓐᓄᑦ ᑲᑐᔾᔨᖃᑎᒌᓐᓄᑦ, ᑕᑯᓵᐅᑎᑦᑎᓪᓗᑕ ᖃᓄᖅ ᓄᓇᖃᖅᑳᖅᓯᒪᔪᑦ ᓄᓇᖃᖅᑳᖅᓯᒪᙱᑦᑐᓪᓗ ᓂᐱᖏᑦ ᐱᓕᕆᖃᑎᒌᒍᓐᓇᕋᙱᑕ.”

Hᐊᐅᓐ (Howl) ᐊᑐᐃᓐᓇᐅᑎᑦᑎᒻᒪᑕ ᐃᓕᓐᓂᐊᕈᑎᒋᔭᕆᐊᓕᖏᓐᓂ ᐃᓅᓯᑦᑐᐃᑦ ᐊᑐᖅᓯᒪᔭᖏᓐᓂᓪᓗ ᓄᓇᒥ ᐱᖁᓯᕐᓂᓪᓗ ᐃᓕᓐᓂᐊᓯᓐᓈᓲᑎᑦ. ᐃᓕᓐᓂᐊᕈᑎᔅᓴᐃᑦ ᐱᓕᐊᕈᑎᑦᑎᐊᕙᐃᑦ ᐃᓅᓯᑦᑐᓄᑦ ᐃᓐᓇᕈᖅᐸᓪᓕᕈᑎᓂᕐᒥᑦ ᓄᓇᒥᑦ ᐳᓚᕋᖅᑐᓕᕆᓂᕐᒥᓪᓗ.

ᐊᐅᐳᑕ, ᐃᓕᓐᓂᐊᓲᑦ ᓯᑑᓂ ᓇᑯᑕ ᐃᓐᓇᕐᓂᑦ ᐊᒻᒪᓗ ᖁᒥᕿᐸᓪᓗᑎᑦ ᐊᑦᑐᐃᓂᖃᕐᓂᙵᓐᓂ ᓯᓚ ᐊᓯᔾᔨᐸᓪᓕᐊᓂᙵᓂ ᑲᓇᑕᒥ ᖃᖅᑲᓕᓐᓂᑦ ᓇᒥᑐᐃᓈᓪᓗ ᐱᐅᖅᓱᐊᖅᑎᓂᒃ ᑲᑐᔾᔨᑎᕆᓐᓂᒃ ᐱᓕᕆᖃᑎᖃᖅᑐᑎᑦ. ᓅᕙ ᓯᑰᓴᒥ, ᐃᓅᓯᑦᑐᐃᑦ ᐃᑲᔪᓲᑦ ᓄᓇᓕᓐᓂ ᖃᐅᔨᓴᖅᑎᒻᒪᕆᓐᓂᑦ ᐊᕙᑎᑦᑎᓐᓂ ᐱᐅᖅᓱᐊᓂᕐᒧᙵᒍᓂᒃ, ᓲᕐᓗ ᐱᓗᐊᖅᑕᐃᓕᒪᑎᑦᑎᓂᕐᒥᑦ ᓇᐋᖅᑐᓂᒃ ᓯᔾᔭᐃᓪᓗ ᑕᐃᒪᐃᑦᑑᓚᐅᖅᓯᒪᓂᖏᓐᓄᑦ ᓴᓪᓗᒻᒪᓴᖅᑐᒋᑦ, ᐱᓕᕆᖃᑎᖃᖅᑐᑎᑦ ᐊᓯᑦᑐᓕᔅ ᐊᓪᓚᓂᑦ ᐊᒻᒪᓗ ᐅᓪᓅᕙᒡ ᐃᓕᓐᓂᐊᖅᑐᓕᕆᒃᑯᓐᓂ, ᐱᔨᑦᑎᖃᑦᑕᖅᑐᑦ ᒥᒃᓖᓂᑦ ᐃᓅᓯᑦᑐᓂᑦ. ᔫᑲᒥ, ᐃᓅᓯᑦᑐᐃᑦ ᕿᒥᕐᕈᓪᓗᑎᑦ ᑯᓗᐋᓐ (Kluane) ᑕᓯᖓᓐᓂ ᖃᐅᔨᓴᕝᕕᒻᒥ ᑲᑎᒪᖃᑎᖃᖃᑦᑕᖅᑐᑎᑦ ᓄᓇᖃᖅᑳᖅᓯᒪᔪᑦ ᓯᕗᓕᖅᑎᖏᓐᓂ ᓇᑭᑐᐃᓐᓈᖅᓯᒪᔪᓂᒃ ᐊᓪᓚᓂᑦ ᒪᑯᐊᓗ ᓵᓐᐸᐃ ᐊᐃᓯHᐃᒃ (Champagne Aishihik) ᐊᓪᓚᓂᑦ. ᐊᑐᓂ ᐃᓕᓐᓂᐊᕈᑎᓵᐃᑦ ᐊᔾᔨᒋᖃᑦᑕᖏᑦᑐᑦ ᐃᓗᓕᖏᑦ, ᐊᔾᔨᒋᓐᓂᒃ ᑐᕌᖓᖃᖅᑐᑎᑦ: ᐃᑲᔪᖅᑐᐃᓪᓗᑎᑦ ᐃᓅᓯᑦᑐᓂᒃ ᐊᑐᕈᒪᔭᒥᓂᒃ, ᓂᕆᐅᒋᔭᒥᓂᒃ, ᓄᓇᓕᓐᓂᑦ ᖃᓄᐃᓘᑎᓂᐊᕐᓂᖏᓐᓂᓪᓗ.

ᐊᑕᐅᓯᖅ ᐆᑦᑑᑎ Hᐊᐅᓪ (Howl) ᐊᔾᔨᐅᖏᑦᑐᓂᒃ ᐊᑐᐃᓐᓇᐅᑎᑦᑎᓂᖏᓐᓂ ᓂᕿᓂᑦ ᑎᒍᓯᕙᓪᓕᐊᓂᖅ ᐃᓕᓐᓂᐊᕈᑏᑦ ᐊᐅᐸᑕᒥ (Bow Valley). ᑕᕝᕙᓂ ᐃᓕᓐᓂᐊᕈᑎᓂᒃ, ᐃᓅᓯᑦᑐᐃᑦ ᕿᒥᕿᐳᓪᓗᑎᑦ ᐊᔾᔨᒌᖏᑦᑐᓂᒃ ᓂᕿᓂᑦ ᑎᒍᓯᕙᓪᓕᐊᓂᕐᒥᑦ, ᐃᓕᓐᓂᐊᖅᑐᑎᑦ ᖃᓄᖅ ᓄᓇᖃᖅᑳᖏᑦᑐᑦ ᓄᓇᖃᖅᑳᖅᑐᓪᓗ ᓄᓇᓖᑦ ᓂᕿᖃᑦᑎᐊᕈᓐᓇᕐᒪᖕᖓᑕ ᑎᒍᒥᐊᖏᓐᓇᕐᓗᑎᓪᓗ ᓄᓇᓕᖏᓐᓂ. ᐃᓅᓯᑦᑐᑦ ᐃᓕᓐᓂᐊᖅᑐᑎᑦ ᐊᓯᕙᕐᓂᕐᒥᑦ ᒪᐃᓇ ᓂᑰᑕ (Iyarhe Nakoda) ᐊᓪᓚᐃᑦ ᓂᕿᖃᕐᕕᓕᐅᕐᓗᑎᑦ ᐊᔾᔨᒋᖏᑦᑐᓂᒃ ᓄᓇᓕᓐᓂᑦ (Bow Valley).

Hᐊᐅᓪ (Howl) ᐃᓂᖃᖅᑎᑦᑎᕙᒻᒥᔪᑦ ᑭᒃᑯᑐᐃᓈᕐᓂᑦ ᑭᖑᕚᕆᔭᓂᑦ ᒪᒥᓴᕈᒪᔪᓂᒃ. ᐊᐅᐳᑕᒥ ᐃᓕᓐᓂᐊᕈᑎᖓᓂ, ᐱᖃᑕᐅᔪᖃᖃᑦᑕᖅᑐᑦ ᐳᓚᕋᖅᑐᑎᑦ (Old Sun) ᓄᓇᓖᑦ ᓯᓚᑦᑐᖅᓴᕝᕙᖓᓄᑦ, ᑖᓇ ᐃᓕᓐᓂᐊᕐᕕᐅᓚᐅᖅᓯᒪᔪᖅ

ᐅᐊᑦᑎᐊᕈ ᓯᒃᓯᑲ ᐊᓪᓚᓄᑦ, ᐃᓕᓐᓂᐊᖅᑎᑕᐅᓪᓗᑎᑦ ᐃᓅᓯᑦᑐᑦ ᓄᓇᖃᖅᑳᖅᓯᒪᔪᑦ ᖃᓄᖅ ᐃᓚᒌᑦ ᓄᓇᓖᓪᓗ ᐊᑦᑐᖅᑕᐅᖃᑦᑕᖅᓯᒪᒻᒪᖔᑕ. ᑕᐃᑲᓂᔅᓴᐃᓐᓇᖅ, ᓄᓇᖃᖅᑳᖅᓯᒪᙱᑦᑐᑦ ᐃᓅᓯᑦᑐᐃᑦ ᑐᑭᓯᒃᑲᓂᖅᑐᑎᑦ ᐊᑦᑐᐃᓂᖃᕐᓂᖏᓐᓂ ᖃᓪᓗᓈᓄᑦ ᐊᐅᓚᑕᐅᓂᖏᓐᓄᑦ. ᑕᐃᒪᐃᑦᑐᓂᑦ ᐊᑐᖅᑐᓂ, Hᐊᐅᓪ (Howl) ᐋᖅᑭᔅᓯᐃᓪᓗᓂ ᐊᑦᑕᓇᓂᖏᑦᑐᒦᓐᓂᕐᒥᑦ ᐃᑲᔪᖅᑐᐃᓂᕐᒥᓪᓗ ᐃᓅᓯᑦᑐᓂᒃ ᐅᖃᐅᓯᖃᖃᑦᑕᕐᓗᑎᑦ ᒪᑐᐃᖓᑦᑎᐊᕐᓗᑎᑦ ᑕᐃᒪᐃᑦᑐᓂᑦ ᐊᔅᓯᕈᓐᓇᖅᑐᓂᒃ. ᑎᐅᕈ ᑕᑯᓚᐅᖅᑐᖅ ᐱᐅᓂᖓᓂ Hᐊᐅᓪ (Howl) ᐃᑲᔪᖅᑐᓂ ᐃᓅᓯᑦᑐᓂᒃ ᑕᒪᒃᑯᓂᖓ ᐱᔾᔪᑎᖏᓐᓂ ᖃᐅᔾᔨᒃᑲᓂᕐᓗᑎᑦ.

“ᑭᓯᐊᓂᓕ, ᐊᒥᓲᑦ ᐃᓅᓯᑦᑐᐃᑦ ᓄᓇᖃᖅᑳᖅᓯᒪᔪᑦ ᓄᓇᖃᖅᑳᖅᓯᒪᙱᑦᑐᓪᓗ, ᐅᓗᕆᐊᓇᖅᑐᒦᑦᑐᑦ ᓲᕐᓗ ᐃᒻᒥᓃᑐᐃᓐᓇᕆᐊᖃᕐᓂᖏᓐᓂ, ᐊᔪᓕᖅᓯᒪᓕᕐᓗᑎᑦ ᐃᓱᒪᒃᑯᓪᓘᓐᓃᑦ ᐊᑲᐃᓪᓕᐅᕈᑎᖃᓕᕐᓗᑎᑦ. ᐃᓕᓐᓂᐊᕈᑎᕗᑦ ᑲᑎᑎᑦᑎᖃᑦᑕᖅᑐᑦ ᐃᓅᓯᑦᑐᓂᒃ ᐃᓕᓵᖅᓯᑲᓐᓂᖅᑐᑎᑦ ᑐᓂᕿᓯᐊᒥᓂᒃ ᐱᔪᓐᓇᖅᓯᒍᓐᓇᕐᓂᖏᓐᓂᓪᓗ. ᐃᓕᓴᕆᓯᒪᔾᔭᕗᑦ ᓂᓕᐊᓂᖏᑦ ᐱᒻᒪᕆᐅᒻᒥᒻᒪᑕ.”

ᐃᓕᓐᓂᐊᕈᑏᑦ ᐱᐅᔪᐊᓗᐃᑦ ᐱᔭᕇᖅᑕᐅᓯᒪᓕᖅᑎᓪᓗᒋᑦ. ᐱᖃᑕᐅᔪᑦ ᐃᓱᒪᓕᖅᑭᓪᓗᑎᑦ ᐱᔾᔪᑎᖏᓐᓂ ᐊᓂᖓᔭᖅᑐᑦ, ᐱᓕᐊᕋᔪᑦᑐ ᓇᒻᒥᓂᖁᑎᒻᒥᓂᒃ, ᐃᓕᓐᓂᐊᕚᒻᒧᑦ ᐅᑎᖅᑐᑦ ᐃᓚᓕᐅᑎᓂᖅᓴᐅᓕᖅᑐᑎᓪᓗ ᓄᓇᓕᖏᓐᓄᑦ.

ᑕᒪᒃᑯᐊ ᐃᓯᕋᓐᓃᓐᓇᖁᓖᓐᓕᑦ ᑕᐃᒪᐃᓖᓐᐊᖅᑎᑦᑎᓐᑎᓖᓐ, Hᐊᐅᓪ (Howl) ᐊᑐᐃᓐᓇᐅᑎᑦᑎᔾᑦ ᐊᑭᖏᓐᓂ ᐊᔾᔨᒋᓐᖏᑦᑐᓂᒃ, ᐃᓕᖅᑯᓯᔾᑦ ᑕᑎᖃᖅᑐᑦ ᓄᓇᓖᑦ ᐃᑲᔪᖅᑐᐃᔾᔪᑎᖏᓐᓂ. ᑮᓇᐅᔭᒃᑯᕕᒃ (RBC) ᐃᑲᔪᖅᑐᐃᖏᓐᓇᖅᑐᑦ 2023–ᒥᓂᑦ. “ᐱᒋᐊᖅᐸᓪᓕᐊᓕᖅᑐᑕ, ᑮᓇᐅᔭᒃᑯᕕᒃ (RBC) ᐃᓕᓴᖅᓯᓯᒪᓚᐅᖅᑐᑦ ᐊᑦᑐᐃᓂᖄᓐᓇᕐᓂᖏᓐᓂ ᐃᓅᓯᑦᑐᓂᒃ, ᑕᐃᒪᐃᓐᖓᓂ, ᐱᓕᕆᖃᑎᒌᑦᑎᐊᖏᓐᓇᑦᑎᐊᖅᑐᒍᑦ ᑮᓇᔭᐅᒃᑯᕕᒻᒥᑦ (RBC),” ᐋᑕᒻ ᐅᖃᖅᑐᓂ.

ᑮᓇᐅᔭᒃᑯᕕᒃᑯᑦ (RBC), ᐱᓕᕆᖃᑎᒌᓐᓂᖏᑦ ᒪᓕᑦᑐ ᐊᑯᓂᒍᑦ ᐱᓕᕆᐊᕆᓂᐊᖅᑕᖏᓐᓂ ᐃᑲᔪᖅᑐᐃᖏᓐᓇᕐᓗᑎᑦ ᓴᐃᒻᒪᖃᑎᒋᓐᓂᕐᒥᑦ ᓄᓇᓕᓐᓂᓪᓗ ᐱᒋᐊᕈᑕᐅᓯᒪᔪᓂᒃ. “ᐃᓕᓐᓂᐊᕈᑏᑦ ᐃᓗᓕᖃᐅᖅᑐᑦ ᐱᖁᓯᕐᒥᑦ ᐃᓕᓐᓂᐊᑎᑦᑎᕙᑦᑐᓂᑦ, ᓯᓚ ᐊᓯᔾᔨᐸᓪᓕᐊᓂᖓᓐᓂ ᐅᔾᔨᕆᔭᐅᒋᐊᓕᓐᓂᑦ, ᓄᓇᓕᓐᓂ ᓯᕗᓕᖅᑎᖏᓐᓂ ᒪᑭᒪᒍᓐᓇᕐᓂᖏᓐᓂᓪᓗ. ᑕᒪᒃᑯᐊ ᒪᓕᓪᓗᑎᑦ ᓄᓇᓕᑦᑎᓐᓂ ᐱᓇᓱᐊᖅᑕᖏᑦᑕ ᐸᕐᓇᐅᑎᖏᓐᓂ,” ᐅᖃᖅᑐᓂ ᔨᐅᓇᓕᓐ ᑖᓐᔨᐅᔅ, ᑮᓇᐅᔭᒃᑯᕕᒃ (RBC) ᐊᕕᑦᑐᖅᓯᒪᔪᓂᒃ ᐊᐅᓚᑦᑎᔨ ᓄᓇᓕᓐᓂ ᓂᐅᕐᕈᑎᖃᕐᓂᕐᒧᑦ ᐃᓅᖃᑎᒌᓐᓂᓪᓗ ᐃᓚᒋᔭᐅᓗᑎᑦ. ᑮᓇᐅᔭᒃᑯᕕᒃᑯᑦ (RBC) ᐃᑲᔪᖅᑐᐃᓗᑎᑦ, ᖁᓕᒃᑲᓐᓃᑦ ᐃᓅᓯᑦᑐᑦ ᐱᖃᑕᐅᔾᔭᓐᓇᖅᓯᔾᔪᑦ ᐃᓕᓐᓂᐊᕈᑎᓂᒃ ᐊᐅᐆᑕᒥ ᓄᓇᑦᑎᐊᕐᒥᓪᓗ.

Hᐊᐅᓪ (Howl) ᐃᓕᓐᓂᐊᕈᑎᐅᓯᒪᔾᑦ ᑐᓴᖅᑎᑦᑎᕙᑦᑐᑎᑦ ᓄᓇᓕᓐᓂᑦ, ᐃᓅᓯᑦᑐᓪᓗ ᐃᓕᒍᒪᔾᑦ ᐱᖃᑕᐅᓪᓗᑎᑦ ᐃᓅᓯᒥᓂᓪᓗ ᐱᔾᔪᒋᓂᐊᖅᑕᒥᓂᒃ ᑐᑭᓯᒃᑲᓂᖅᑐᑎᑦ. ᑕᒪᒃᑯᐊᖑᒍᓪᓗᐊᖅᑎᓪᓗᒍ Hᐊᐅᓪ (Howl) ᐱᕈᖅᐸᓪᓕᐊᔪᖅᐹᓗᒃ ᓱᒃᑲᓕᔾᒥᑦ, ᑐᓐᖓᕕᐅᔾᓂᑦ ᐱᑕᖃᐃᓐᓇᖅᑐᖅ. “ᓴᖅᑮᔭᖅᑎᑦᑎᕙᓐᖏᓇᑦᑕ,” ᐋᑕᒻ ᐅᖃᖅᑐᓂ. “ᑐᓴᖅᐸᑦᑐᑦ ᐅᕙᑦᑎᓐᓂ ᐅᖃᐅᓯᒃᑯᑦ ᑐᓴᖅᐸᑦᑐᑦ. ᐅᖃᐅᓯᐅᔾᑦ ᐅᐸᓇᔭᐅᔾᑦ ᑕᑯᓐᓇᓂᖅᓴᐅᓪᓗᑎ ᓱᓕᔾᓂᒃ ᐱᓕᕆᔨᓐᓂᒥᓪᓗ.”

Hᐊᐅᓪᒥ (Howl) ᐊᑐᓕᒻᒪᔅᓴᓂᕐᒧᑦ ᐱᓕᒻᒪᓴᓐᓂᕐᒨᓪᓗ ᒪᒥᓴᕆᑎᔅᓴᐅᔾᓂᒃ, ᖃᐅᔨᒪᓂᑐᖃᒃᑯᑦ, ᖁᕕᐊᓇᖅᑐᖅ, ᐊᓕᐊᓇᐃᑦᑐᖅ ᓄᓇᓕᓐᓂᓪᓗ ᐱᕙᓪᓕᐊᔾᑦ ᐃᑲᔫᑎᓪᓚᓐᑦᑐᓂᒃ ᐊᑐᓕᒻᒪᖅᑐᑎᑦ. Hᐊᐅᓪ (Howl) ᐊᖏᓪᓕᕙᓪᓕᖏᓐᓇᖅᑐᑦ ᐃᓕᓐᓂᕈᑎᔅᓴᐃᑦ ᐃᑲᔪᖅᑐᐃᓂᓪᓗ ᐃᓅᓯᑦᑐᓂᒃ ᐃᓂᑖᕋᓱᓐᓂᖏᓐᓂ, ᑮᓇᐅᔭᒃᑯᕕᒃ (RBC) ᐅᐱᒍᓱᑦᑐᑦ ᐃᑲᔪᖅᑐᐃᒃᑕᕐᓂᖏᓐᓂ ᑐᕌᖓᓂ.

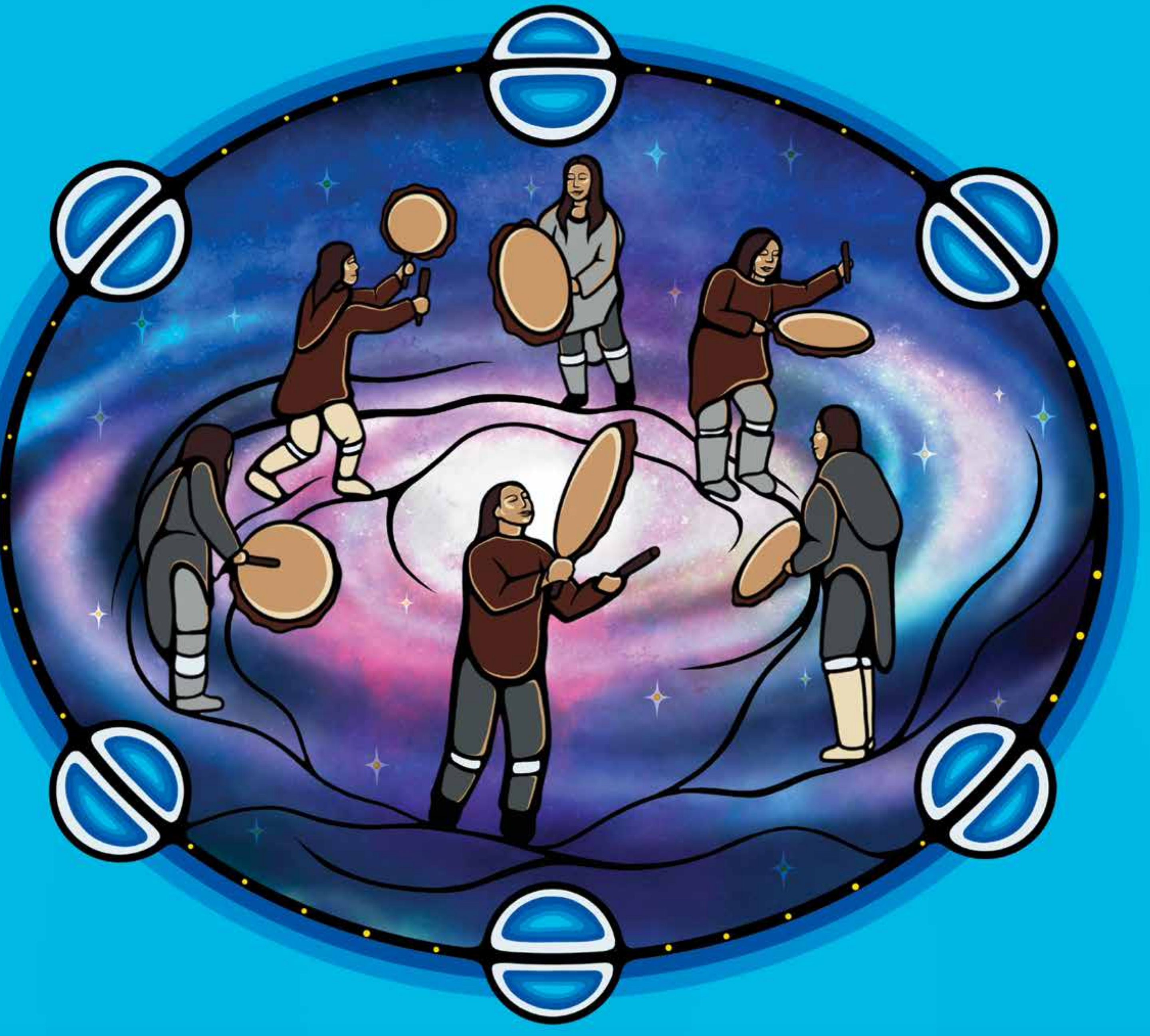

ᓄᓇᓕᓐᓂᑦ

ᕿᓚᑦᑎᓐᓃᑦᑐᖅ ᐅᓐᓄᒃᑯᑦ, ᐅᓪᓗᓇᐊᑦ ᐊᒥᓱᑦ, ᑭᒡᒑᖅᑐᐃᒻᒪ ᐅᓂᒃᑳᖅᑐᐊᕐᓂᑦ ᑲᓱᖅᓯᒪᔾᔪᑎᑦᑎᓐᓂ, ᐱᓕᕆᒌᓐᓂᑎᓐᓂ ᐊᒻᒪᓗ ᑐᑭᖃᖅᑐᓂᒃ ᑲᑐᔾᔨᓪᓗᑕ. ᑕᐃᒫᑦᑕᐅ ᓄᓇᓖᑦ ᐱᓕᕆᖃᑎᒌᐸᒻᒪᑕ.

ᐱᑕᖃᕋᑦᑕ ᓇᑭᖖᖅᓯᒪᓂᑦᑎᓐᓂ ᐱᓕᕆᖃᑎᒌᓐᓂᒃᑯᑦ ᓄᓇᖃᖅᑳᖅᓯᒪᔪᑦ ᑲᑐᔾᔨᖃᑎᒌᖕᒋᓐᓂ ᑲᓇᑕᒥ ᐃᑲᔪᖅᑐᐃᓪᓗᑎᑦ ᖁᕝᕙᐊᓇᖅᑐᐊᓗᒃ ᐊᑦᑐᐃᓂᖃᑦᑎᐊᕆᐊᓕᒃ ᓄᓇᖃᖅᑳᖅᓯᒪᔪᑦ ᓄᓇᓕᖕᒋᓐᓂ ᐱᕙᓪᓕᐊᖕᒋᓐᓇᕐᓗᑎᑦ ᐊᕕᑦᑐᖅᓯᒪᔪᓂᒃ ᓯᕗᒃᑲᑦᑕᕐᓗᑎᑦ. ᐱᖃᓯᐅᔾᔨᓯᒪᔪᑦ ᑮᓇᐅᔭᒃᑯᕕᒃᑯᑦ (RBC) ᐱᓕᕆᖃᑎᖃᖅᑐᑎᑦ ᐃᑲᔪᖅᑐᐃᓪᓗᑎᓪᓗ ᑲᓇᑕᒥ ᐊᒻᒪᓗᑭᑕᐅᔨᓯᒪᔪᓂᒃ ᓄᓇᖃᖅᑳᖅᑐᑦ ᐱᕈᖅᓴᐃᔨᖕᒋᓐᓂ ᓂᕿᓂᓪᓗ, ᐅᐱᒋᔭᖃᕐᓂᖅ, ᓄᓇᐃᑦ ᑲᒪᒋᔭᐅᑎᐊᕐᓂᖕᒋᓐᓂ, ᐃᓄᐃᑦ ᓴᓇᖑᐊᖅᑎᖕᒋᓐᓂ, ᐱᓇᓯᐊᑦᑎᐊᕐᓂᕐᒧᑦ ᑎᒥᐅᔪᑦ, ᑕᑯᓐᓇᖅᑐᑦ ᓯᕗᓗᐊᕋᓯᑦᑐᑦ ᓄᓇᖃᖅᑳᖅᓯᒪᔪᑦ ᐃᓅᓯᑐᐃᑦ, ᓯᓚᑖᓄᓪᓗ ᑕᑯᓐᓇᖅᑐᓂ, ᑮᓇᐅᔭᒃᑯᕕᒃ (RBC) ᐃᓅᓯᑐᓄᑦ ᓄᓇᖃᖅᑳᖅᓯᒪᔪᓄᑦ ᐃᓚᖕᓂᐊᖅᑐᓄᑦ ᑮᓇᐅᔭᖅᑖᔅᓵᑦ, ᑲᓇᑕᒥ ᑐᑦᑕᕕᒃ ᓱᓕᔪᓄᑦ ᓴᐃᒻᒪᖅᑎᒌᓐᓂᒧᓪᓗ, ᓄᓇᖃᖅᑳᖅᓯᒪᔪᑦ ᑮᓇᐅᔭᓕᕆᔩᑦ ᑲᑐᔾᔨᖃᑎᒌᖕᒋᑦ (AFOA), ᑲᓇᑕᒥ, ᑲᓇᑕᒥ ᓄᓇᖃᖅᑳᖅᓯᒪᔪᑦ ᑮᓇᐅᔭᓂᑦ ᐸᐸᑦᑎᔨᑦ ᑲᑐᔾᔨᖃᑎᒌᑦ ᐊᒻᒪᓗ ᐊᓪᓚᐃᑦ ᒧᒥᖅᑎᖕᒋᑦ (Pow Wow Pitch).

ᐃᓚᒋᔭᐅᖃᑕᐅᔪᖅ ᐱᓕᕆᓂᑦᑎᓐᓂ ᓄᓇᖃᖅᑳᖅᓯᒪᔪᓄᑦ ᓄᓇᓖᓐᓄᑦ, ᐃᓕᓴᖅᓯᓯᒪᓗᑎᑦ ᐊᖏᔪᐊᓗᒻᒥ ᐊᑦᑐᐃᓂᖃᕈᓐᓇᖅᑕ ᓱᓇᒃᑯᑖᖅᑎᑦᑎᓗᑕ ᓄᓇᓖᓐᓂ ᐊᒻᒪᓗ ᓄᓇᖃᖅᑳᖅᓯᒪᔪᑦ ᑲᑐᔾᔨᖃᑎᒌᖕᒋᓄᑦ. ᑐᕌᒐᕗᑦ ᐃᒪᐃᓪᓗᐊᑎᑦᑎᓗᑕ ᐱᔪᓐᓇᖅᑐᑎᑦ ᒪᑭᒪᔾᔪᑎᔅᓴᓂᒃ ᓄᓇᖃᖅᑳᖅᑐᓄᑦ ᓇᒻᒥᓂᖁᑎᓕᓐᓄᑦ.

ᑮᓇᐅᔭᒃᑯᕕᒃ (RBC) ᐱᓕᕆᔪᒪᒻᒥᒻᒪᑦ ᐊᑐᐃᓐᓇᖅᑎᑦᑎᔫᒪᓪᓗᑎᑦ ᐱᔭᕆᐊᓕᖕᒋᓐᓂ ᓄᓇᖃᖅᑳᖅᓯᒪᔪᑦ ᓄᓇᓕᖕᒋᓐᓂ ᑲᓇᑕᒥ ᓇᒥᑐᐃᓐᓇᖅ, ᐃᑲᔪᖅᑐᕆᓪᓗ ᐃᓅᓕᕆᓂᕐᒧᑦ ᐊᔾᔨᒌᑦᑕᐅᖃᑦᑕᖅᑐᑦ ᓄᓇᓕᓕᒫᓂᒃ, ᒪᑯᓂᖓᓗ ᑮᓇᐅᔭᓕᐅᕈᑎᔅᓴᐅᔪᓐᓇᖅᑐᓂᒃ ᓴᐃᒻᒪᑎᒌᓐᓂᕐᒧᑦ ᐊᑭᑐᓗᐊᖕᒋᑦᑐᓂᓪᓗ ᐃᓗᓴᖅᑎᓪᓗᒋᑦ, ᓅᑖᓂᓪᓗ ᑐᓂᕈᓯᐊᖃᑦᑕᕐᓗᑎᑦ ᐊᒻᒪᓗ ᐊᑭᑭᔾᔫᒥᔪᓂᒃ ᐃᓗᑕᖃᖅᑎᑦᑎᓗᑎᑦ.

ᑐᕌᒐᖅ:	ᐱᓕᕆᓂᐊᕐᓂᖃᕐᓂᖏᑦ:
ᓇᒻᒥᓂᖅᑲᕐᓂᕐᒧᑦ ᐱᔭᐅᔫᓐᓇᓂᖅᓴᐅᖁᔪᒋᑦ ᐊᑐᐃᓐᓇᐅᑎᑕᐅᓂᖅᓴᐅᔪᑎᑦ ᓄᓇᖃᖅᑳᖅᓯᒪᔪᓄᑦ ᓇᒻᒥᓂᖃᖅᑎᓄᑦ ᑲᓇᑕᒥ.	ᑮᓇᐅᔭᒃᑯᕕᒃ (RBC) ᓇᑭᖖᖅᓯᒪᓂᖏᑦ ᐱᓕᕆᔾᔨᑦ ᖃᒥᖅᑯᑦᑕᖅᑐᑦ ᓯᓚᑖᓂᖕᖒᖅᑐᓂᒃ ᐊᑐᖅᑕᐅᕙᑦᑐᑦ ᓇᒻᒥᓂᖅᑎᓕᕆᓂᕐᒧᑦ ᓇᒧᓇᐃᓴᖅᑯᓪᓗᒋᑦ ᒪᑭᒪᔾᔪᑎᔅᓴᐅᔪᑦ ᐸᐃᑉᐹᖅᑖᖅᑐᑎᑦ (ᑲᓇᑕᒥ ᑲᑎᒪᔩᖏᑦ ᓄᓇᖃᖅᑳᖅᓯᒪᔪᑦ ᓇᒻᒥᓂᖅᑲᕐᓂᕐᒧᑦ ᐊᒻᒪᓗ ᑲᓇᑕᒥ ᓄᓇᖃᖅᑳᖅᓯᒪᔪᑦ ᐊᒻᒪᓗ ᐃᓄᐃᓵᓂᖅᓴᓂᑦ ᓱᓇᒃᑯᑖᖅᑎᑦᑎᔾᔪᑎᑦ ᑲᑎᒪᔩᖏᑦ) ᓄᓇᖃᖅᑳᖅᓯᒪᔪᑦ ᓱᓇᒃᑯᑖᖅᑎᑦᑎᕙᑦᑐᑦ ᐊᒻᒪᓗ ᑐᓴᖅᑎᑦᑎᕙᑦᑐᑦ ᓯᓚᑖᓂᖕᖒᖅᑐᓂᒃ ᐸᕐᓇᐅᑎᓂᒃ ᑕᒪᒃᑯᓂᖓ ᓇᒻᒥᓂᖅᑲᕐᓂᒨᖕᖓᔪᓂᒃ.

ᖃᖓᒃᑰᓂᖏᑦ: 2025–2027

ᑕᑎᒋᔭᐅᔪᓐᓇᖅᓂᖅ: ᓂᐅᕐᕈᑎᖃᕐᓂᖅ, ᑮᓇᐅᔭᒃᑯᕕᒃ (RBC) ᓇᑭᖖᖅᓯᒪᓂᖏᑦ ᐊᒻᒪᓗ ᓇᒻᒥᓂᖅᑳᑦ ᐊᒃᒍᑐᖅᓯᒪᓂᖏᑦ

UNDRIP: ᑎᑎᕋᖅᓯᒪᔪᖅ #5, ᑎᑎᕋᖅᓯᒪᔪᖅ #21.1, ᑎᑎᕋᖅᓯᒪᔪᖅ #21.2

ᑲᑐᔾᔨᖃᑦ ᓄᓇᓕᖅᔪᐊᓂᑦ ᑐᕌᒐᖕᒋᓐᓂ ᑲᒪᑦᑎᐊᕈᓐᓇᓂᕐᒥᑦ: ᑐᕌᒐᖅ #8, ᑐᕌᒐᖅ #10

ᑐᕌᒐᖅ:	ᐱᓕᕆᓂᐊᕐᓂᖃᕐᓂᖏᑦ:
ᐱᓇᓯᐊᖕᒋᓐᓇᕐᓗᑎᑦ ᓄᓇᓖᓐᓂ ᐱᔪᒪᔪᓂᒃ ᑲᓇᑕᒥ ᐃᑲᔪᖅᑐᖅᓗᒋᓪᓗ ᓄᓇᖃᖅᑳᖅᓯᒪᔪᓄᑦ ᐊᐅᓚᑕᐅᔪᓂᒃ ᐊᒻᒪᓘᓐᓃᑦ ᓄᓇᖃᖅᑳᖅᓯᒪᔪᓂᒃ ᑐᓴᐅᒪᑎᑦᑎᓗᑎᓂ ᐱᔨᑦᑎᕋᖅᓗᓂᓗ ᐱᒋᐊᕈᑎᓂᒃ.	ᐱᓕᕆᖅᑲᐃᓐᓇᖅᑐᓂ ᓄᓇᖃᖅᑳᖅᓯᒪᔪᓂᒃ ᓯᕗᓕᖅᑎᓂ ᐱᓇᓯᐊᖕᒋᓐᓇᖅᑐᑦ ᑐᓴᐅᒪᑎᑦᑎᓗᑎᑦ ᓄᓇᓂ ᐱᓇᓱᒍᓐᓇᖅᓂᕐᒥᓂ ᒪᓕᑦᑐᓂᑦ ᐱᔭᕆᐊᓕᖕᒋᓂᓗ ᓄᓇᖃᖅᑳᖅᓯᒪᔪᑦ ᓄᓇᓕᖕᒋᓐᓂ. ᐱᕙᓪᓕᐊᓂᕐᒥᑦ ᑕᖅᑲᐅᖓ ᐅᓂᒃᑳᓕᐅᖃᑦᑕᕐᓂᐊᖅᑐᑦ ᒪᕐᕈᐊᖅᑎᓪᓗᑎᑦ ᐊᕐᕌᒍᑕᓖᑦ.

ᖃᖓᒃᑰᓂᖏᑦ: 2025–2027

ᑕᑎᒋᔭᐅᔪᓐᓇᖅᓂᖅ: ᑮᓇᐅᔭᒃᑯᕕᒃ (RBC) ᑐᖕᖓᕕᖓ

UNDRIP: ᑎᑎᕋᖅᓯᒪᔪᖅ #5, ᑎᑎᕋᖅᓯᒪᔪᖅ #21.1, ᑎᑎᕋᖅᓯᒪᔪᖅ #21.2

ᑲᑐᔾᔨᖃᑦ ᓄᓇᓕᖅᔪᐊᓂᑦ ᑐᕌᒐᖕᒋᓐᓂ ᑲᒪᑦᑎᐊᕈᓐᓇᓂᕐᒥᑦ: ᑐᕌᒐᖅ #11, ᑐᕌᒐᖅ #13, ᑐᕌᒐᖅ #14, ᑐᕌᒐᖅ #15, ᑐᕌᒐᖅ #16, ᑐᕌᒐᖅ #17

ᑐᕌᒐᖅ:	ᐱᓕᕆᓂᐊᕐᓂᖃᕐᓂᖏᑦ #1:
ᐱᐅᓯᕚᓪᓕᕐᓗᒋᑦ ᐊᖏᓪᓕᑲᓐᓂᕐᓗᒋᓪᓗ ᑮᓇᐅᔭᑯᕕᒃ (RBC) ᐃᓗᖅᑎᑦᑎᖅᑲᑦᑕᕐᓂᖏᑦ ᐊᑭᑭᔾᔫᒥᔪᓂᓗ ᓄᓇᖃᖅᑳᖅᑐᒥᓂᕐᓄᑦ ᑲᓇᑕᒥ.	ᐃᑲᔪᖅᑐᐃᓗᑎᑦ ᓄᓇᓕᐸᐅᔭᓂ ᐊᑭᑭᔾᔫᒥᓇᓯᐊᕐᓗᑎᑦ ᐱᔫᓇᕐᓗᑎᓪᓗ ᐃᓪᓗᓂᑦ ᓄᓇᖃᖅᑳᖅᓯᒪᔪᑦ, ᑮᓇᐅᔭᒃᑯᕕᒃ (RBC) ᐱᓕᕆᖅᑎᖅᑯᑦ ᓄᓇᖃᖅᑳᖅᓯᒪᔪᓂᒃ, ᒐᕙᒪᒃᑯᓂ ᓴᓇᔨᓂᓪᓗ ᐊᔾᔨᐅᖏᑦᑐᓂᒃ ᐃᓗᓯᕐᒥᓂᖅᑐᓂᒃ ᐊᖏᕐᕋᖅᑲᐃᓕᐊᕐᓗᑎᑦ ᑲᒪᔨᕐᓗᓂᑦ ᐊᐳᖅᑕᕈᑕᐅᕙᑦᑐᑦ. ᐊᑦᑐᐃᓂᖃᕐᓂᖏᑦ ᖃᐅᔨᓴᖅᑕᐅᓗᑎᑦ ᐊᒥᓲᓂᖏᓐᓂ ᐊᒃᒍᑐᖅᓯᒪᔪᑦ ᑮᓇᐅᔭᓕᕆᓂᕐᒥᑦ ᑕᕝᕗᖑᓚᓇᒃ ᐊᖏᑕᐅᕙᑦᑐᓂᓗ ᐊᑭᑭᓕᕆᓂᕐᒥᑦ.
	ᐱᓕᕆᓂᐊᕐᓂᖃᕐᓂᖏᑦ #2:
	ᐃᑲᔪᖅᑐᕐᓗᒋᑦ ᑲᒪᑎᓪᓗᒋᑦ ᐊᐳᖅᑕᕈᑕᐅᕙᑦᑐᓂᒃ ᐊᓪᓚᐃᑦ ᓄᓇᓕᖕᒋᓐᓂ ᐃᓗᓕᕆᓂᕐᒥ ᓄᓇᖕᖑᓐᓃᑦᑐᓂᒃ, ᑮᓇᐅᔭᒃᑯᕕᒃ (RBC) ᐱᐅᓯᕚᓪᓕᑲᓐᓂᕐᓗᑎᑦ ᐊᖏᓪᓕᕚᓪᓕᕐᓗᒋᑦ ᐃᓗᑦᑐᓂᕐᒧᑦ ᐃᑲᔫᑏᑦ ᐊᒥᓱᖅᑎᑲᐃᓐᓂᕐᓗᒋᑦ ᐱᓕᐊᓴᐃᑦ ᐊᒃᒍᑐᖅᓯᒪᔪᓗ ᐃᑲᔪᖅᑐᐃᔾᔪᑎᕆᕙᑦᑕᓐ. ᐊᑦᑐᐃᓂᖃᕐᓂᖏᑦ ᖃᐅᔨᓴᖅᑕᐅᓗᑎᑦ ᐊᒥᓲᓂᖏᓐᓂ ᐊᒃᒍᑐᖅᓯᒪᔪᑦ ᑮᓇᐅᔭᓕᕆᓂᕐᒥᑦ ᑕᕝᕗᖑᓚᓇᒃ ᐊᖏᑕᐅᕙᑦᑐᓂᓗ ᐊᑭᑭᓕᕆᓂᕐᒥᑦ.

ᖃᖓᒃᑰᓂᖏᑦ #1: 2025–2027

ᑕᑎᒋᔭᐅᔪᓐᓇᖅᓂᖅ #1: ᑮᓇᐅᔭᒃᑯᕕᒃ (RBC) ᓇᑭᖖᖅᓯᒪᓂᖏᑦ, ᓂᐅᕐᕈᑎᖃᕐᓂᕐᒧᑦ ᑮᓇᐅᔭᒃᑯᕕᑦ, ᐊᒻᒪᓗ ᐃᓪᒥᒃᑯᑦ ᑮᓇᐅᔭᒃᑯᕕᖏᑦ

ᖃᖓᒃᑰᓂᖏᑦ #2: 2025–2027

ᑕᑎᒋᔭᐅᔪᓐᓇᖅᓂᖅ #2: ᓂᐅᕐᕈᑎᖃᕐᓂᕐᒧᑦ ᑮᓇᐅᔭᓕᕆᓂᖅ ᐊᒻᒪᓗ ᐃᓪᒥᒃᑯᑦ ᑮᓇᐅᔭᓕᕆᔾᔪᑦ

UNDRIP: ᑎᑎᕋᖅᓯᒪᔪᖅ #21.1, ᑎᑎᕋᖅᓯᒪᔪᖅ #21.2, ᑎᑎᕋᖅᓯᒪᔪᖅ #23

ᑲᑐᔾᔨᖃᑦ ᓄᓇᓕᖅᔪᐊᓂᑦ ᑐᕌᒐᖕᒋᓐᓂ ᑲᒪᑦᑎᐊᕈᓐᓇᓂᕐᒥᑦ: ᑐᕌᒐᖅ #8, ᑐᕌᒐᖅ #9, ᑐᕌᒐᖅ #10, ᑐᕌᒐᖅ #11

ᑭᓐᖑᒪᔭᐅᔪᓂᒃ ᐃᓕᐅᖅᑲᐃᓂᖅ:

ᖃᓄᖅ ᓄᓇᖃᖅᑳᖅᓯᒪᔪᑦ ᑐᓂᕿᑎᓂᑦ ᐅᖃᐅᓰᕆᐊᖅᑎ (IPA) ᐊᖅᑭᒃᓱᐃᕙᓪᓕᐊᓪᓚᖓᖅ ᓄᓇᓕᓐᓂ ᐱᓇᓱᐊᕐᓂᖏᓐᓂ

> “ᐱᓕᕆᐋᑦ ᐃᓄᓐᓂᑦ ᐱᔾᔪᑎᒋᔭᐅᓯᒪᓂᑦ?”

ᐊᐱᖅᑯᐃᔪᖅ ᐋᔭᐅᖏᑦᑐᒥᑦ ᐱᓕᕆᔩᑦ ᐋᖅᑭᒃᓯᔾᔪᑎᖓᓂ ᐅᐊᓪᓚ ᐹᕐᑰᑉ ᐊᒻᒪᓗ ᓂᑯ ᒪᒃᑖᓄᑦ, ᐋᖅᑭᒃᓱᖅᑲᐅᓯᒪᔫᑉ ᓄᓇᖃᖅᑳᖅᓯᒪᔪᑦ ᑐᓂᕿᑎᓂᑦ ᐅᖃᐅᓰᕆᐊᖅᑎ (IPA). ᐱᒋᐊᖅᑕᐅᓚᐅᖅᓯᒪᔪᖅ 2024–ᒥ, ᑲᑉᐱᓂ ᑭᓐᖑᒪᔭᓂᒃ ᐋᖅᑭᒃᓱᖅ ᑐᓂᕿᑎᑎᖅ ᐊᒻᒪᓗ ᓄᓇᖃᖅᑳᖅᑐᑦ ᓄᓇᓕᖕᓂ. ᐱᒋᐊᖅᑎᑦᑎᓯᒪᔪᑦ ᐊᑐᖅᓯᔪᑦ ᑭᖑᕙᕆᐊᑦ ᖃᐅᔨᒪᓂᕐᓂ, ᐱᖅᑯᖕᓂ ᐅᐸᓗᔭᕐᓂ, ᐱᓕᕆᐊᕆᔭᕐᓂᑦ ᑐᓂᕿᑎᑯᑦ ᐱᔭᕆᐊᓕᕐᓂ ᑲᔪᖏᑎᑦᑎᔪᑦ ᓄᓇᖃᖅᑳᖅᓯᒪᔪᓂᒃ ᑲᓇᑕᒥ.

ᐅᐊᓪᓚ, ᓇᓄᐃᑦ (Bear Clan), ᐊᓪᓚᐃᑦ (Kanien’keha, Skarù rę’, Anishinabe). ᐃᓕᑦᓯᐅᓪᒥᐅᑦ ᐊᓪᓚᓂᑦ (Kitigan Zibi Anishinabeg) ᐊᓯᐃᕙᑦᑐᓗ ᓄᓇᖃᖅᑳᖅᓯᒪᔪᓂᒃ ᑐᓂᕿᑎᓂᒃ ᐊᑐᖅᑕᓂᒃ. ᓴᖅᑮᖅᑲᖅᑕᐅᓯᒪᔪᖅ ᓄᓇᖃᖅᑳᖅᓯᒪᔪᓂᒃ ᒪᓕᒐᓂᑦᑎᑦ ᑮᓇᐅᔭᓂᒃ, ᓯᕗᓕᖅᐹᖑᒥ ᓄᓇᖃᖅᑳᖅᓯᒪᔪᓕᕆᓂᑦ ᑐᓂᕿᑖᑦ ᑲᑐᔾᔨᖃᑎᒌᖕᒋᑦ ᐃᑲᔪᖅᑐᐃᔪᑦ ᓄᓇᓕᓐᓂ ᐱᔭᕇᕐᓂᖕᒋᓐᓂ ᑲᓇᑕᒥ. ᐃᖅᑲᓇᐃᔭᖅᑎᓄ ᓯᕗᓕᖅᑎᑦᑎᓪᓚᕆᖅᓯᒪᓕᕐᒥᔪᖅ ᑲᑐᔾᔨᔭᐅᑉ (Circle), ᑐᓂᕿᑎᓕᕆᓂᕐᒧᑦ ᑲᑐᔾᔨᖃᑎᒌᖕᓂᒃ ᓄᓇᖃᖅᑳᖅᓯᒪᔪᓂᒃ ᒪᓕᑲᖅᑐᑎᑦ.

ᐹᐃH ᐹᕐᑰᒃ, ᐱᒋᐊᖅᑎᑦᓯᒪᔪᖅ ᐅᖃᐅᓰᕆᐊᖅᑎᓂᑦ ᓄᓇᖃᖅᑳᖅᓯᒪᔪᓄᑦ ᐃᑲᔪᖅᑎᖏᓐᓂᑦ ᐃᓅᓯᖃᖅᓯᐊᓂᒃᑯᑦ ᑐᕌᖓᔪᓂᑦ ᑮᓇᐅᔭᖃᖅᑎᑦᓯᓂᒃᑯᑦ (IPA)

ᓂᑯ, ᐃᓕᑦᓯᐅᔪᖅ ᐊᓪᓚᖓᓪᓚᔪᓄᑦ ᓴᖃᑦᓯᐊᒥ ᑐᓐᖓᕕᖃᖅᑐᑎᑦ Red River–ᒥᑦ, ᓯᐅᓪᓕᖅᑏᑦ ᓴᓐᖏᔪᐊᓘᓗᓂ ᓂᓪᓕᐊᔫᑦ ᓄᓇᖃᖅᑳᖅᑐᒥᓂᕐᓂᑦ. ᓯᐅᓪᓕᖅᐹᖑᓗᓂ ᐊᐅᓚᑦᑎᔨᐅᓚᐅᖅᓯᒪᔪᖅ ᓄᓇᖃᖅᑳᖅᓯᒪᔪᑦ ᐱᒋᐊᕈᑎᖏᓐᓂ ᒥᒃᑲᓄ ᑐᓐᖓᕕᖓᓂ ᐱᓕᕆᐊᕆᖃᖅᑐᓂ ᕙᓚᒧᖃᖅᑯᓂ ᐊᒥᓱᓪᓚᓂᒃ ᑲᒪᖃᑕᐅᓗᓂ. ᐊᒥᓱᓪᓚᓂᑦ ᑲᑎᒪᔨᐅᓯᒪᒻᒥᔪᖅ, ᓄᓇᖃᖅᑳᖅᑐᓂᒃ ᒪᒥᓴᕐᓂᕐᒧᑦ ᑮᓇᐅᔭᓂᑦ ᐃᓕᑦᓯᐅᓗᓂ, ᐊᓪᓚᐃᑦ ᓇᓪᓕᐅᖁᒻᒪᕆᑦ, ᐊᓯᖏᓐᓄᓗ (SeedChange).

ᑖᒃᑯᐊ, ᐅᐊᓪᓚ ᓂᑯᓗ ᐅᑭᐅᓄᑦ 30–ᓄᐊᖅᑐᓂᑦ ᑲᑎᑦᑐᒥᑦ ᐊᑐᖅᓯᒪᔪᑦ ᐱᓕᕆᓯᒪᓗᓂ ᓄᓇᓕᓐᓄᑦ ᐱᓇᓱᐊᖅᑐᑦ, ᑲᑎᒪᔨᐅᓂᒥᑦ, ᑐᓂᕿᑎᓕᕆᓂᕐᒥᑦ, ᐊᒻᒪᓗ ᓴᕙᒪᒃᑯᓂ.

ᓄᓇᖃᖅᑳᖅᓯᒪᔪᑦ ᑐᓂᕿᑎᓂᑦ ᐅᖃᐅᓰᕆᐊᖅᑎ (IPA) ᐸᕐᓇᔭᐃᓐᓇᖅᑐᑦ ᑐᓂᕿᑎᓂᑦ ᓄᓇᓕᑦ, ᑭᓯᐊᓂ ᐊᓯᔾᔨᕙᓪᓕᐊᔪᑦ ᑕᒪᒃᑯᓐᖓ ᐱᐅᖅᓯᓇᐊᓪᓚᓐᓂᑦ ᓴᐃᒻᒪᖅᑎᓐᓂᕐᒧᖓᓕᓂᒃ. “ᐱᒋᐊᕋᑖᕋᐊᓗᓂ ᖃᓄᐃᖏᑦᑐᖅ ᑕᒪᑐᒥᖓ ᓴᐃᒻᒪᖅᑎᓐᓂᕐᒧᑦ,” ᐅᐊᓪᓚ ᐅᖃᖅᑐᓂ. “ᑭᔭᖅᑳᖅᓴᐃᓈᕐᓇᐊᖃᕐᓂᖅᑐᖅ. ᐃᐱᓇᓖᖅ ᓇᒦᓐᓕᖑᖅᐱᑦ.”

ᑲᓇᑕᒥ ᑐᓂᕿᑎᓕᕆᓂᐅᕙᑦᑐᑦ ᓄᓇᖃᖅᑳᖅᓯᒪᔪᓂᒃ ᖁᔭᓕᓂᖅᐸᐅᖏᓯᒪᔪᑦ, ᐊᐅᓚᑕᐅᔪᑦ ᖃᓪᓗᓈᓂᖕᖑᖅᓯᒪᔪᓂ ᑕᓇᐅᑉ ᐊᑭᐊᓂ ᐃᓱᒪᒋᔭᕆᓂ ᐊᔪᖅᓴᕆᑦᑐᐊᓗᑎᑦ ᐊᒻᒪᓗ ᑲᔪᓯᑎᑦᑎᔪᒪᓗᓂ. ᑕᒪᓇ ᑲᒪᒋᓗᒍ ᐃᓖᓐᓂᒃᑯᑦ ᐃᐱᓇᓐᕆᑲᐃᓐᓈᖅ ᓄᓇᖃᖅᑳᖅᑐᒥᓂᑦ ᓇᒥᓂᒃ ᐱᓇᓱᐊᖅᑎᓗᑎᑦ ᐊᒻᒪᓗ ᑲᔪᓯᑎᑦᑐᓇᑎᑦ ᓄᓇᓕᓐᓂᑦ ᐱᔭᕇᕐᓂᖅᑐᓂ ᓯᐅᓪᓕᖅᐸᑎᕆᐊᖕᖏᓐᓇᓗ. ᓄᓇᖃᖅᑳᖅᓯᒪᔪᑦ ᑐᓂᕿᑎᓂᑦ ᐅᖃᐅᓰᕆᐊᖅᑎ (IPA) ᐱᓕᕆᔪᑦ ᐊᓯᔾᔨᓇᓱᐊᖅᑐᑎᑦ ᑮᓇᐅᔭᒃᑯᑦ ᐃᓱᒪᓕᐅᕐᓂᑦ ᓄᓇᖃᖅᑳᖅᑐᒥᓂᑦ ᒥᕐᖓᓂᑦ ᑐᓴᐅᒪᑎᑦᑎᐊᓂᑦ. ᐅᐊᓪᓚ ᓂᑯᓗ ᑕᐃᒫᓐᓇᐊᖅ ᐃᑲᔪᖅᑐᐃᒪᓂᖅᑎᒋᐊᖅᑐᑦ ᑲᑐᔾᔨᖃᑎᒌᖕᓂᒃ ᐊᑯᓂᐅᓗᓂ ᐋᖅᑭᒃᓯᐃᓄᑎᑦ, ᐱᓕᕆᐊᖅᑎᑦᑎᐊᓄᑎᓗ ᓄᓇᖃᖅᑳᖅᑐᒥᓂᑦ ᓄᓇᓕᖕᓂ.

> “ᑐᑭᓯᓯᒪᔪᒍᑦ ᑭᖑᕚᓇᑦ ᐊᔪᖅᓴᖕᖏᓐᓂᖕᖏᓐᓂ ᐊᒻᒪᓗ ᑯᐊᐅᓈᓴᑦ ᐃᓱᒪᒋᔭᖕᒋᑦ ᐊᔪᖅᓴᖕᖏᓐᓂᐅᔪᑦ,” ᐅᐊᓪᓚ ᐅᖃᖅᑐᓂ. “ᑕᑯᓯᒪᔪᒍᑦ ᐊᑑᑎᖃᕐᓂᖕᖏᓐᓂ ᑮᓇᐅᔭᐃᑦ ᐊᒻᒪᓗ ᐊᔭᐅᖅᑐᐃᑲᓐᓂᕐᓗᑕ ᓄᓇᖃᖅᑳᖅᓯᒪᔪᓂᒃ ᐱᔪᓇᓐᖏᑐᐃᓐᓇᓂᐊᓕᓐᓂᑦ ᑕᐃᒪᐃᑦᑐᓂᑦ ᐊᑐᐃᓐᓇᐅᔪᓂᒃ.”

ᓄᓇᖃᖅᑳᖅᓯᒪᔪᑦ ᑐᓂᕿᑎᓂᑦ ᐅᖃᐅᓰᕆᐊᖅᑎ (IPA) ᐊᔪᓕᖅᓯᐃᔾᔭᖅᑲᖅᑕᕐᓂᑦ ᐅᖃᐅᓰᕆᐊᓕᓐᓄᑦ ᐱᓕᕆᖅᑕᐅᔪᓂᑦ ᐱᕙᓪᓕᐊᓂᖕᒋᓐᓂ, ᐱᖅᑯᓕᕆᓂᕐᒧᑦᑕᐅᔪᓂᒃ ᐃᓅᓐᓄᑦ, ᐊᒻᒪᓗ ᖃᓄᐃᓐᓂ ᐃᓚᖅᑯᖅᑐᕐᓂ ᐊᑐᓐᖏᓐᓂᖅᓴᐅᓄᑦ ᑐᓂᕿᑎᑦᑎᑦ ᑲᑐᔾᔨᖃᑎᒌᖕᓂᒃ ᐱᓕᕆᖃᑎᖃᕐᓂᖅᓴᐅᕚᓪᓕᑎᓄᑦ ᓄᓇᖃᖅᑳᖅᓯᒪᔪᑦ ᓄᓇᓕᖕᓂ.

ᑮᓇᐅᔾᑯᕕᒃ (RBC) ᐃᓕᓭᕐᓯᓯᒪᔪᑦ ᐊᑭᖏᓐᓂ ᓄᓇᖃᖅᑳᖅᓯᒪᔪᑦ ᑐᓂᕿᑎᓂᑦ ᐅᖃᐅᔾᔨᒋᐊᖅᑎ (IPA) ᐱᓕᕆᔾᒪᕆᐅᓂᖏᓐᓂ ᖃᐃᕐᑯᔨᓯᒪᓪᓗᑎᑦ ᓂᑰᒥᑦ ᐊᒻᒪᓗ ᐅᐊᑦᑕᒥᑦ ᐅᓪᓗᒥᒧᑦ ᐅᓂᒃᑳᕆᐊᖅᑐᕐᓗᑎᑦ ᓄᓇᓕᓐᓂ ᐱᔪᒪᔾᖏᑕ ᐸᕐᓇᐅᑎᖏᓐᓂ. ᐊᐅᓚᓂᖏᑦ ᒪᑯᐊ ᕿᒥᕿᔾᔪᕆᐊᓖᑦ ᑐᓯᖁᐅᑏᑦ, ᐃᓱᒪᓕᐅᕐᓃᑦ, ᖃᕋᓴᐅᔾᑰᖅᑐᓪᓗ ᐃᓗᓕᖏᑦ. ᐅᐊᓐᑕ ᐃᓕᓐᓂᐊᑎᑦᑎᓪᓗᓂ ᑕᑰᓴᐅᑦᑕᐅᑎᒋᓪᓗᓂ, ᐊᑐᐊᖅᓯᑎᑦᑎᔭᖅ ᐱᕙᓪᓕᐊᓪᓗᑎᑦ ᐃᓚᖅᑐᑎᓪᓗ ᐃᓚᐃᓈᖅᑐᖃᖏᑦᑎᐊᖅᑐᓂᓗ.

"ᓄᓇᓕᓐᓂᑦ ᐱᔪᕆᐊᓕᖏᓐᓂ ᐊᓯᔾᔨᖅᓯᒪᓕᕐᖓᑕ, ᐱᑦᑎᐊᓂᖅᐹᖑᓇᓯᑦᑐᑕᓗ," ᐅᖃᖅᑐᓂ ᒋᓕᐋ ᔫᑦ, ᐊᐅᓚᑦᑎᔨ ᐊᑐᐊᓚᕐᓂᑦ ᐊᐅᓚᑦᑎᓂᕐᒧᓪᓗ ᐸᕐᓇᐅᑎᓂᒃ, ᑲᒪᑦᑎᐊᕐᓂᒧᓪᓗ ᐊᑦᑐᐃᓂᖃᕐᓂᒧᓪᓗ ᑮᓇᐅᔾᑯᕕᒻᒥ (RBC). "ᐱᓕᕆᔾᔫᑦ ᐃᓕᔅᓯᒪᔪᑦ ᐊᖏᔪᐊᓗᓐᓂ ᐅᐊᓐᑕᒥ ᓂᑰᒥᓪᓗ, ᐊᔅᓱᕿᖅᑎᑦᑎᒐᓱᑦᑐᑎᑦ ᒪᑐᐃᖓᑦᑎᐊᖅᑐᑎᓪᓗ ᐱᕗᓚᐅᖅᑑᒃ. ᑕᕝᕗᖓᓚᐅᖅᑐᒍᑦ ᒪᑐᐃᖓᑦᑎᐊᖅᑐᑕ ᑐᓵᒪᑦᑎᐊᖅᑐᑕᓗ ᐅᖃᖅᑕᖏᓐᓂ."

ᓄᓇᖃᖅᑳᖅᓯᒪᔪᑦ ᑐᓂᕿᑎᓂᑦ ᐅᖃᐅᔾᔨᒋᐊᖅᑎ (IPA) ᐊᑐᓚᐅᕐᒥᔪᖅ ᐊᑐᐊᓛᕐᓂᑦ ᐃᑲᔫᑎᓂᒃ (Brave Space), ᐱᓕᕆᐊᔅᓴᐃᑦ ᐋᖅᑭᓱᖅᑕᐅᓯᒪᔪᑦ ᑎᒻ ᐹᒃᓱᒧᑦ, ᓄᓇᖃᖅᑳᖅᓯᒪᔪᖅ ᓯᕗᓕᖅᑎ ᑐᓂᕿᑎᓕᕆᓂᕐᒧᑦ. ᑕᒃᑯᐊ ᒪᓕᒐᐃᑦ – ᐅᓪᓗᒥᒧᑦ, ᓈᓚᑦᑎᐊᖅᑐᑎᑦ, ᐊᔅᓱᕌᑎᔅᓴᓂᓪᓗ ᐃᑲᔪᑐᐃᓐᓇᖏᓪᓗᑎᑦ ᐅᐸᕆᑦᑎᐊᕿᓇᕐᓗᑎᑦ ᑲᒪᒋᑦᑎᐊᕐᓗᑎᑦ ᐱᕙᓪᓕᐊᓂᖏᓐᓂ.

ᓄᓇᖃᖅᑳᖅᓯᒪᔪᑦ ᑐᓂᕿᑎᓂᑦ ᐅᖃᐅᔾᔨᒋᐊᖅᑎ (IPA) ᐊᔾᔭᐅᖅᑐᐃᓗᑎᑦ ᑮᓇᐅᔾᑯᕕᒃ (RBC) ᕿᒥᕿᓗᒋᑦ ᐊᐅᓚᓂᕆᔾᖏᑦ, ᐱᔪᓇᕐᓂᖏᑦ ᐊᒻᒪᓗ ᐃᓚᐃᓈᕐᓂᐅᔪᑦ. ᑕᒫᓇ ᐊᓪᓚᕕᐅᑉ ᐃᓗᐊᓂ ᕿᒥᕿᓂᐅᔪᑦ ᑐᑭᖃᖅᑐᖅ ᐋᖅᑭᒃᑲᓂᕐᓗᒋᑦ ᑐᓯᖁᐅᑏᑦ ᐅᖃᐅᓯᖏᓪᓗ, ᐃᓱᒪᒋᓗᒋᓪᓗ ᖃᓄᖅ ᐊᔪᕆᖅᓱᐃᔾᔭᖃᑦᑕᕐᓂᐊᕐᒪᖔᑕ ᕿᒥᕿᔪᓂᒃ, ᐃᓚᓕᐅᑎᑦᑎᐊᕐᓗᑎᑦ ᐱᔭᐅᔪᓐᓇᑦᑎᐊᕐᓗᑎᓪᓗ ᖃᓄᑐᐃᓐᓇᑦᑎᐊᖅ.

ᐊᔅᓱᕈᓇᖃᑦᑕᓚᐅᖅᑐᑦ ᐱᕙᓪᓕᐊᓂᖏᓐᓂ, ᐅᐊᓐᑕ ᓂᑰᓗ ᐊᔾᔭᐅᖅᑐᐃᑲᓂᖅᑐᑎᑦ ᑮᓇᐅᔾᑯᕕᐅᑉ (RBC) ᐃᖅᑲᓇᐃᔭᖅᑎᖏᓐᓂ ᐊᑦᑐᖅᑕᐅᓴᖃᐃᓇᓱᐊᕐᓗᑎᑦ ᐊᐅᓚᑦᑎᓗᑎᓪᓗ ᓯᓚᑖᓂ ᐊᑲᐅᕆᔭᒥᓂᒃ. ᑭᓯᐊᓂᓕ,

ᓂᑰ ᒫᑖᓄᑦ, ᐱᕆᐊᖅᑎᑦᓯᖃᑕᐅᓯᒪᔪᖅ ᓄᓇᖃᖅᑳᖅᓯᒪᔪᓄᑦ ᐃᑲᔫᑎᔅᓴᓂᑦ ᐃᓅᓯᖃᑦᓯᐊᓂᕐᒧᑦ ᑐᑦᓯᖓᔪᓂᑦ ᑮᓇᐅᔭᖅᑎᑦᓯᓂᕐᒧᑦ ᐅᖃᐅᔾᔨᒋᐊᖅᑎᓂᑦ (IPA)

ᑕᒃᑯᐊ Brave Space ᒪᓕᒐᖏᑦ ᐊᒻᒪᓗ ᑐᓐᖓᕕᖏᑦ ᒪᑐᐃᖓᑦᑎᐊᖅᑐᑎᑦ ᐋᖅᑭᓱᖅᑕᐅᓯᒪᔪᑦ ᐱᔭᕆᐊᑭᓐᓇᓱᐊᖅᑐᑎᑦ ᑕᒃᑯᓂᖓ ᐊᔾᔨᐅᖏᑦᑐᓂᓪᓗ ᐱᕙᓪᓕᐊᑎᑦᑎᒐᓱᒃᑲᓂᕐᓗᑎᑦ.

"ᑕᐃᒪᐃᓕᔪᒻᒥᒻᒪᑦ, ᐱᐅᓯᕚᓪᓕᑎᑦᑎᒋᐊᓂᕈᒪᒻᒪᑕ ᐱᔪᓇᕐᓂᖏᓐᓂ ᓄᓇᖃᖅᑳᖅᓯᒪᔪᑦ ᓄᓇᖑᑦ, ᑭᓯᐊᓂᓕ ᑲᓪᐸᓂᐅᔪᑦ ᐃᓗᐊᓂ ᑕᑯᓐᓇᒋᓂᕆᐊᖑᑦ ᓇᒥ ᐱᐅᓯᕚᓪᓕᒋᓂᕆᐊᖃᕐᒪᖔᑕ, ᐊᒻᒪᓗ ᑮᓇᐅᔾᑯᕕᒃ (RBC) ᑕᐃᒪᐃᓚᐅᖅᑐᖅ," ᓂᑰ ᐅᖃᖅᑐᓂ. "ᐱᐅᓪᓚᕆᑦᑐᖅ ᐱᓕᕆᖃᑎᖃᖅᑐᓂ ᑮᓇᐅᔾᑯᕕᖕᓂᑦ (RBC) ᑐᓴᐅᒪᖃᑦᑕᐅᑎᑦᑎᐊᖅᑐᑕ; ᓯᕗᓕᖅᑎᖃᑦᑎᐊᖅᑐᑎᑦ, ᓇᒥᑐᐃᓐᓇᖅ."

ᑮᓇᐅᔾᑯᕕᒃ (RBC) ᓴᖅᑮᓚᐅᖅᓯᒪᔪᑦ ᓄᑖᔾᔨᕆᐊᖅᑐᑎᑦ ᓄᓇᓕᒃ ᐱᔪᒪᔾᖏᓐᓂ ᐸᕐᓇᐅᑎᒃ ᐊᑦᑑᑉᐲᕆᐅᑎᓗᒍ 2024, ᐃᓚᓕᐅᔾᔭᐅᓗᓂ ᓄᓇᖃᖅᑳᖅᓯᒪᔪᑦ ᑐᓂᕿᑎᓂᑦ ᐅᖃᐅᔾᔨᒋᐊᖅᑎ (IPA) ᐊᑐᕆᑦᑯᔭᖏᓐᓄᑦ. ᐅᓪᓗᒥᒧᑦ ᓄᑖᔾᔭᖅᓯᒪᔪᑦ ᐸᕐᓇᐅᑎᖏᑦ ᐃᓚᓕᐅᔾᔨᓂᖅᓴᐅᔪᑦ ᐅᖃᐅᓯᕐᓂᑦ ᐊᒻᒪᓗ ᖃᕋᓴᐅᔾᑯᑦ ᓴᖅᑮᔭᖅᑕᐅᑎᒋᔪᓐᓇᖅᑐᑎᑦ ᑐᓯᖁᐅᑏᑦ. ᑕᐃᒫᓪᓗᐊᖅ ᐱᒻᒪᕆᐅᒻᒪᑕ, ᐱᐅᓯᕚᓪᓕᕐᓗᑎᑦ ᐃᓄᐊᓃᓐᖑᖅᑐᑦ ᑐᓯᖁᐅᑏᑦ ᐊᑐᕐᓂᐊᖅᑎᓪᓗᒋᑦ ᐊᑯᓂᒧᑦ.

"ᑐᓴᖅᓯᒪᒐᑦᑕ ᓄᓇᓕᓐᓂ ᐱᓯᒪᔾᔭᒥᓂᒃ ᐱᓕᕆᖃᑎᖃᖅᑐᑎᑦ ᑐᓯᖁᐅᑏᑦ ᐊᔾᔨᒌᔾᔪᒥᑎᑦᑐᒋᑦ, ᖃᐃᕐᑯᔨᓯᒪᓪᓗᑎᑦ, ᓇᒻᒥᓂᕐᓗ ᐊᑐᕆᕐᓂᓂᖅᓴᐅᓗᑎᑦ," ᒋᓕᐋ ᐅᖃᓚᐅᖅᑐᖅ. "ᖁᔭᓐᓇᒦᒃ ᐃᓕᓐᓂᐊᑎᑦᑎᓯᒪᒻᒪᑦ ᐅᐊᓐᑕ ᖃᔾᔨᐅᒪᓂᕐᒥᓂᒃ ᓄᑖᓐᓂᓗ ᖃᐅᔨᓴᐅᑎᔅᓴᓂᒃ, ᐊᓪᓚᕕᐅᑉ ᐃᓗᐊᓂ ᐱᓕᕆᔩᑦ ᐸᕐᓇᓯᒪᑦᑎᐊᓂᖅᓴᐅᓕᖅᑐᑦ ᖃᐅᔨᓴᕈᓐᓇᕐᓗᑎᑦ ᑐᓯᖁᐅᑎᓂᒃ ᐃᓚᐃᓈᖕᖏᓂᖅᓴᐅᓗᑎᑦ ᐃᑲᔪᖅᑐᐃᓂᖅᓴᐅᓗᑎᑦ ᑕᐃᒪᐃᓗᐊᑎᑦᑎᕆᐊᖃᕐᓂᕐᒥᑦ ᐃᓱᒪᓕᐅᑦᑎᐊᕐᓗᑎᓗ ᑕᐃᒫᓗᐊᖅ."

ᑮᓇᐅᔾᑯᕕᒃ (RBC) ᐅᔾᔨᕐᑎᐊᓇᕐᓂᐊᖅᑐᖅ ᖃᐅᔨᓴᒃᑕᕐᓗᓂᓗ ᐊᑐᓕᖅᑎᑕᐅᓯᒪᔪᓂᒃ ᓄᑖᕐᓂᑦ ᐸᕐᓇᐅᑎᓂᒃ ᖁᔭᒋᑦᑎᐊᖅᑕᕗᑦ ᓄᓇᖃᖅᑳᖅᓯᒪᔪᑦ ᑐᓂᕿᑎᓂᑦ ᐅᖃᐅᔾᔨᒋᐊᖅᑎ (IPA) ᐃᑲᔪᖅᑐᐃᔪᖅᐹᖑᓂᖏᓐᓂ ᑕᒃᑯᓂᖓ ᑕᐃᒪᐃᓗᐊᑎᑦᑎᓂᕐᒥᑦ.

"ᓄᓇᖃᖅᑳᖅᓯᒪᔪᑦ ᓯᓚᑐᓂᐊᓗᖏᑦ ᑭᒃᑯᓕᒻᒥᑦᑎᐊᕐᓄᑦ ᐱᐅᔪᑦ," ᓂᑰ ᐅᖃᖅᑐᓂ. ᑕᒃᑯᐊ ᐊᑐᐊᓚᐃᑦ ᐅᒻᒪᑎᖕᖏᓐᖔᖅᑐᑦ ᓄᓇᖃᖅᑳᖅᓯᒪᔪᑦ ᑐᓂᕿᑎᓂᑦ ᐅᖃᐅᔾᔨᒋᐊᖅᑎ (IPA) ᐱᓕᕆᓂᖏᓐᓂ ᐅᐊᓐᑖᒃᑯᑦ ᓂᑰᑯᑦ ᐋᖅᑭᔅᓯᐃᕙᓪᓕᐊᖏᓐᓇᕐᓂᐊᖅᑑᒃ ᑐᓂᕿᑎᓕᕆᓂᕐᒥᑦ ᓄᓇᓐᖔᖅᑐᓂᒃ ᑕᑯᓐᓇᓂᖅᓴᐅᓗᑎᑦ ᓄᓇᖃᖅᑳᖅᓯᒪᔪᑦ ᖃᐅᔨᒪᓂᖏᓐᓂ.

ᐱᓕᕆᖃᑎᖃᐃᓐᓇᕐᓂᐊᖅᑐᑦ ᑲᑐᔾᔨᖃᑎᒌᓐᓂᒃ ᐱᐅᓯᕚᓪᓕᑎᑦᑎᒋᐊᓂᖃᓯᐊᕐᓗᑎᑦ ᓴᐃᒻᒪᖃᑎᒌᓐᓂᕐᒥᑦ, ᓄᓇᖃᖅᑳᖅᓯᒪᔪᑦ ᑐᓂᕿᑎᓂᑦ ᐅᖃᐅᔾᔨᒋᐊᖅᑎ (IPA) ᓯᕗᓂᑦᑎᓐᓂ ᓄᓇᓕᓐᓂ ᐱᓇᓱᐊᖅᑎᓪᓗᒋᑦ ᐃᓚᓕᐅᔾᔨᑦᑎᐊᖁᓪᓗᒋᑦ, ᑕᐃᒪᐃᓪᓗᐊᖅᑎᑕᐅᓗᑎᑦ ᑲᒪᒋᔭᐅᑦᑎᐊᕐᓗᑎᓪᓗ.

ᐃᖏᕐᕋᕙᓪᓕᐊᓂᖏᑦ – ᐊᖅᑯᑎᖏᑦ ᐱᓕᕆᖃᑎᖃᖅᑐᑎᑦ

ᑕᒪᓐᓇ ᐊᖅᑯᑎᕗᑦ ᑐᑭᓯᐊᖅᑐᑯᓘᓐᖏᒻᒪᑦ. ᓲᕐᓗ ᐅᓪᓗᓇᐊᖅᑎᑐᑦ ᓯᓚᑦᑎᑐᓪᓗ, ᓴᐃᒻᒪᖃᑎᒌᓐᓂᖅ ᒪᓕᒻᒪᑦ ᐃᖏᕐᕋᓂᕐᒥᑦ – ᓈᓚᓐᓂᕐᒥᑦ, ᐃᓕᓐᓂᐊᓂᕐᒥᑦ, ᐱᓕᕆᓂᕐᒥᑦ, ᓴᖅᑭᐸᓪᓕᐊᔪᓂᓪᓗ. ᑮᓇᐅᔭᒃᑯᕕᒃ (RBC), ᓯᕗᓕᐊᑦᑎᐊᕈᒪᒐᑦᑕ ᑲᑦᑎᐊᕐᓗᑕ, ᐊᑐᐊᖅᓯᔾᔪᑎᖃᕐᓗᑎᑦ ᐊᒥᓱᓂᒃ ᓯᓚᑐᓂᐅᔪᓂᒃ ᓄᓇᖃᖅᑳᖅᓯᒪᔪᓂᒃ ᐊᒻᒪᓗ ᑐᓐᖓᕕᖃᑦᑎᐊᕐᓗᑎᑦ ᓄᓇᑦᑎᓐᓂ ᐱᔪᓇᐊᓕᑦᑎᓐᓂ.

ᐊᕙᑎᑦᑎᓐᓂ

ᓄᓇᖃᖅᑳᖅᓯᒪᔪᑦ
ᐃᑲᔪᕐᓂᖃᕈᓐᓇᑦᑎᐊᕐᒐᑕ
ᑲᒪᑦᑎᐊᑎᓪᓗᒋᑦ
ᓯᓚᕐᔪᐊᒥ ᓂᕐᔪᑎᑕᓕᓐᓂᑦ
ᐊᔅᐲᓐᖏᑦᑐᓂᒃ ᒫᓐᓇᐅᔪᖅ
ᐊᓯᑭᓐᓇᖅᑑᒻᒪᑕ ᐊᕙᑎᕗᑦ
ᓂᕐᔪᑏᑦ ᓇᔪᖓᖏᓐᓂ
ᖃᐅᔨᒪᔭᐅᒋᐊᖃᕐᒐᑕ,
ᐊᑐᑲᒻᒪᖏᑦᑎᐊᕐᓗᒋᑦ,
ᓈᒪᑦᑎᐊᖅᑐᓂᓪᓗ
ᑐᑭᓯᐅᒪᔭᐅᓗᑎᑦ ᓂᕐᔪᑏᑦ
ᓇᔪᖓᖏᓪᓗ. ᓄᓇᖃᖅᑳᖅᓯᒪᔪᑦ
ᓄᓇᖏᑦ ᑲᒪᓂᖅᐹᖑᖃᑕᐅᒻᒪᑕ
ᓯᓚ ᐊᓯᔾᔨᐸᓪᓕᐊᓂᖓᑦᑕ
ᐊᑦᑐᖅᑕᐅᓪᓗᑎᑦ
ᐃᓚᒋᔭᐅᑦᑎᐊᕆᐊᓖᑦ
ᓯᕗᓂᑦᑎᓐᓂ
ᐋᖅᑮᓱᖕᓂᐊᕈᑦᑕ
ᐊᑲᐅᓐᖏᓕᐅᕈᑎᐅᔪᓂᒃ.

ᐅᓪᓗᑭᑎᓪᓗᒍ ᐅᓪᓗᑭᓐᓂᖅᐹᖑᑎᓪᓗᒍ ᓇᓗᓇᐃᖅᓯᒻᒪᑦ ᖃᐅᔨᒪᒥᑦ ᑖᖅᑐᒥᓪᓗ, ᐊᓯᔾᔨᑎᓪᓗᒋᑦ ᓄᑖᕈᖅᑎᓪᓗᒋᓪᓗ. ᐊᕙᑎᕗᓪᓗ ᐃᖏᕐᕋᐃᓐᓇᕐᒐᑦ ᐱᐅᔪᒥᑦ ᓱᕋᐃᔭᐃᓐᖏᑦᑐᒥᑦ.

ᑮᓇᐅᔭᒃᑯᕕᒃ (RBC)® ᓯᓚ ᖃᓄᐃᑦᑑᓂᖓᓂ
ᓇᓗᓇᐃᖅᓯᓯᒪᔪᑦ ᑐᑭᓕᑎᓐᓂ ᑮᓇᐅᔭᒃᑯᕕᒻᒧᑦ
ᓂᕈᐊᕈᓐᓇᖅᑐᒍᑦ ᖃᓄᐃᑦᑐᒥᑦ ᐊᑦᑎᑦᑐᒥᑦ ᐳᔪᕐᑐᓐᓂᑦ
ᐊᒻᒪᓗ ᒪᑭᒪᔾᔪᑎᐅᔪᓐᓇᖅᑐᓂᒃ. ᓇᓗᓇᐃᖅᓯᓯᒪᔪᑦ
ᐱᖓᓱᓂᑦ ᐸᕐᓇᐅᑎᓂᒃ ᓯᕗᓪᓕᖅᐸᐅᑎᒋᐊᓪᓕᓐᓂᒃ
ᐃᑲᔪᖅᑐᐃᔾᔪᑎᓂᓪᓗ ᑐᑭᓕᑎᓐᓄᑦ:
ᐅᖃᐅᔾᔨᒋᐊᕆᕚᑦᑐᑦ ᑮᓇᐅᔮᓚᕆᓂᕐᒧᓪᓗ ᐱᒋᐊᕈᑎᓂᒃ
ᐊᓯᔾᔨᐸᓪᓚᐊᓂᐊᖅᑎᓪᓗᒋᑦ ᐃᑲᔪᖅᑐᑦ; ᐊᓯᖏᓐᓂ
ᑕᐃᒪᐃᑦᑐᓂ ᐊᑐᖁᔨᔪᑦ ᓯᓚᓚᕆᓂᕐᒧᑦ ᐋᖅᑭᐅᒪᔾᔪᑎᓭᓂᒃ;
ᐊᒻᒪᓗ ᐊᑐᕐᓗᓂ ᓯᓚᒧᑦ ᐃᓱᒪᖅᓯᐅᕈᐅᓂᐊᖅᑐᓂᒃ
ᓇᒻᒥᓂᖁᑎᑦᑎᓐᓂ ᐊᐅᓚᑦᑎᓂᑦᑎᓂᓪᓗ.

ᐱᓕᕆᖃᑎᖃᕈᓘᕐᓂᐊᖅᑐᒍᑦ ᓄᓇᖃᖅᑳᖅᓯᒪᔪᑦ ᓄᓇᓕᖕᒋᓐᓂ
ᓇᒥᑐᐃᓐᓇᖅ ᑲᓇᑕᒥ ᓴᐃᒻᒪᖃᑎᒌᓐᓂᕐᒨᖓᔪᓂᒃ
ᐊᑦᑕᓇᖅᑕᐃᓚᒪᕐᑯᔨᓂᖏᓐᓂ ᓯᓚᕐᔪᐊᒥ ᓯᕗᓂᑦᑎᓐᓂ.
ᑮᓇᐅᔭᒃᑯᕕᒃ (RBC) ᐃᑲᔪᖅᑐᐃᖏᓐᓇᕐᓂᐊᖅᑐᑦ
ᓄᓇᖃᖅᑳᖅᓯᒪᔪᓂᒃ ᐊᐅᓚᑕᐅᔪᓂᒃ ᐋᖅᑮᓇᓱᐊᖅᑎᓪᓗᒋᑦ
ᓯᓚᒥ ᓄᓇᒥᓪᓗ, ᐊᔅᓱᕉᑎᖃᖅᑐᑎᑦ, ᐃᑲᔪᕐᓂᖃᕐᓂᐊᖅᑐᑦ
ᑲᓇᑕᒥ ᓄᓇᖏᓐᓂ, ᑮᓇᐅᔭᖏᑦ, ᓯᓚᑐᓂᑦᑎᒍᑦ ᐃᓄᐃᓪᓗ
ᐱᔭᕆᐊᓕᖏᓐᓂ ᓯᕗᒧᐊᖅᐸᓪᓕᐊᑎᓪᓗᒋᑦ ᒪᑭᒪᔪᑎᔅᓴᑎᒍᑦ
ᓴᐃᒻᒪᖃᑎᒌᓐᓂᕐᒥᑦ ᐳᔪᕐᓗᖃᖏᓂᖅᓴᐅᓪᓗᒍᓪᓗ.

ᑐᑭᓪᖅ:	ᐱᓕᕆᓂᐊᕐᓂᖁᕐᓂᖏᑦ #1:
ᐱᐅᓯᕚᓪᓕᕐᓗᒋᑦ ᐱᓕᕆᐊᕆᓇᓱᐊᖅᑕᕗᑦ ᑐᑭᓯᒃᑲᓂᕐᓗᑕ ᑐᑭᖃᑦᑎᐊᖅᑐᓂᒃ ᐃᓚᓕᐅᔾᔨᓂᕐᒥᓪᓗ ᐊᑐᐊᒐᕐᓃᑦᑐᓂᒃ ᐱᔭᕐᓂᕐᓗᓂ, ᓯᕗᓂᖓᓂᓗ ᑐᓵᐅᒪᑦᑎᐊᕐᓗᑎᑦ ᐊᖏᕈᓐᓇᕐᓗᑎᑦ (FPIC) ᐊᑭᑐᔫᑎᓄᑦ ᓂᐅᕐᕈᑎᖃᕐᓂᕐᒥᑦ ᐊᒻᒪᓗ ᓇᒻᒥᓂᖃᖅᑐᓂᒃ ᑮᓇᐅᔭᒃᑯᕕᓕᕆᓂᕐᒥᑦ ᐱᓕᕆᖃᑎᖃᕐᓗᑎᓪᓗ ᐱᔨᑦᑎᖅᑕᐅᔪᓂᒃ ᐊᒻᒪᓗ ᑎᒍᒥᐊᖅᑎᓂᒃ ᑐᑭᓯᐅᒪᔪᑦ ᒪᑭᒪᔾᔪᑎᓭᐅᔪᓂᒃ ᑕᒪᒃᑯᓂᖓ ᑎᒍᒥᐊᖅᑎᐅᓪᓗᑎᑦ ᐱᔭᕐᓂᕐᓗᓂ, ᓯᕗᓂᖓᓂᓗ ᑐᓴᐅᒪᑦᑎᐊᕐᓗᑎᑦ ᐊᖏᕈᓐᓇᕐᓗᑎᑦ (FPIC).	ᐊᑐᐃᓐᓇᖃᐃᓐᓇᕐᓗᑎᑦ ᐃᓱᒪᒌᓐᓇᕐᓗᒋᓪᓗ ᐱᔭᕆᐊᖃᕐᓂᖏᑦ ᐱᔭᕐᓂᕐᓗᓂ, ᓯᕗᓂᖓᓂᓗ ᑐᓴᐅᒪᑦᑎᐊᕐᓗᑎᑦ ᐊᖏᕈᓐᓇᕐᓗᑎᑦ (FPIC) ᐱᔨᑦᑎᖅᑕᐅᔾᔪᖅ ᐊᐅᓚᑦᑎᓂᖓᓂ ᖃᐅᔨᓴᖅᑕᐅᓗᑎᑦ ᐊᑦᑐᐃᓂᖃᕐᒪᖔᑕ ᓄᓇᖃᖅᑳᖅᓯᒪᔪᓂᑦ ᓄᓇᓕᖕᓂᓗ, ᐱᐅᓯᕚᓪᓕᑲᓂᕐᓗᒋᑦ ᑮᓇᐅᔭᒃᑯᕕᒃ (RBC) ᐱᔨᑦᑎᖅᑕᐅᔪᑦ ᑲᒪᒋᑦᑎᐊᓗᒋᑦ ᒪᑯᑎᒎᓇ ᑮᓇᐅᔭᒃᑯᕕᒃ (RBC) ᑲᑐᔾᔨᔪᑦ ᐅᓗᑎᐊᓇᖅᑐᒦᒍᓇᓂᕐᒧᑦ ᐊᐅᓚᑦᑎᓂᕐᒥᑦ ᐊᕙᑎᑦᑎᓂ ᐊᒻᒪᓗ ᐃᓄᓕᖓᓂᕐᒧᑦ ᐅᓗᑎᐊᓇᖅᑐᓂᒃ ᖃᐅᔨᓴᕐᓂᕐᒥᑦ. **ᐱᓕᕆᓂᐊᕐᓂᖁᕐᓂᖏᑦ #2:** ᐊᖅᑭᔅᓯᐃᓗᑎᑦ ᐱᔭᕐᓂᕐᓗᓂ, ᓯᕗᓂᖓᓂᓗ ᑐᓴᐅᒪᑦᑎᐊᕐᓗᑎᑦ ᐊᖏᕈᓐᓇᕐᓗᑎᑦ (FPIC), ᓄᓇᖃᖅᑳᖅᓯᒪᔪᑦ ᐱᔪᓇᐅᑎᖏᓐᓂ ᐊᒻᒪᓗ ᐃᓄᐃᑦ ᐱᔪᓇᐅᑎᖏᓐᓂ ᐃᓚᓂᐊᕈᑎᖃᖃᑦᑕᕐᓗᑎᑦ ᑕᐃᒃᑯᓄᖓ ᑲᓇᑕᒥᐅᑕᕐᓄᑦ ᐃᖃᓇᔭᐃᖅᑎᓄᑦ ᐊᑭᑐᔫᑎᓂᒃ ᓂᐅᕐᕈᑎᖃᕐᓂᕐᒧᑦ ᐊᒻᒪᓗ ᓈᒻᒪᒃᑲᔭᖅᑐᓂᒃ ᐊᐅᓚᓂᖏᓐᓄᑦ. ᐊᑦᑐᐃᓂᖃᖅᑐᑦ ᖃᐅᔨᓴᖅᑕᐅᓚᔭᖅᑐᑦ ᐊᒥᓲᓂᖏᓐᓂ ᑲᓇᑕᒥ ᐃᖅᑲᓇᔨᐃᖅᑎᖏᓐᓂ ᐃᓚᓐᓂᐊᓅᖅᑐᒥᓂᕐᓂᑦ. *ᐱᔭᕐᓂᕐᓗᓂ, ᓯᕗᓂᖓᓂᓗ ᑐᓴᐅᒪᑦᑎᐊᕐᓗᑎᑦ ᐊᖏᕈᓐᓇᕐᓗᑎᑦ (FPIC) ᐊᑐᓇᐊᑏᑦᑕᐅ ᓄᓇᑦᑎᓄᑦ ᐊᖑᑕᐅᔪᓂᒃ.

ᖃᖓᒃᑰᓂᖏᑦ: 2025–2026

ᑕᑎᒋᔭᐅᔪᓇᕐᓂᖅ #1: ᑲᑐᔾᔨᔪᑦ ᐅᓗᑎᐊᓇᕐᓂᕐᒧᑦ ᐊᐅᓚᑦᑎᓂᕐᒥᑦ

ᑕᑎᒋᔭᐅᔪᓇᕐᓂᖅ #2: ᐊᑭᑐᔫᑎᓂᒃ ᓂᐅᕐᕈᑎᖃᕐᓂᕐᒥᑦ ᐊᒻᒪᓗ ᑮᓇᐅᔭᒃᑯᕕᒃ (RBC) ᓇᑭᓐᖑᖅᓯᒪᓂᖏᓐᓂ

UNDRIP: ᑎᑎᕋᖅᓯᒪᔪᖅ #8.2b, ᑎᑎᕋᖅᓯᒪᔪᖅ #10, ᑎᑎᕋᖅᓯᒪᔪᖅ #18, ᑎᑎᕋᖅᓯᒪᔪᖅ #19, ᑎᑎᕋᖅᓯᒪᔪᖅ #26, ᑎᑎᕋᖅᓯᒪᔪᖅ #29.1, ᑎᑎᕋᖅᓯᒪᔪᖅ #32

ᑲᑐᔾᔨᔪᑦ ᓄᓇᓕᕐᔪᐊᓂᑦ ᑐᑭᓪᓕᕆᓂ ᑲᒪᑦᑎᐊᕈᓇᓂᕐᒥᑦ: ᑐᑭᓪᖅ #9

ᑐᑭᓪᖅ:	ᐱᓕᕆᓂᐊᕐᓂᖁᕐᓂᖏᑦ:
ᑮᓇᐅᔭᒃᑯᕕᒃ (RBC) ᐃᑲᔪᖅᑐᐃᑲᓂᕐᓗᓂᓗ ᓄᓇᓕᓐᓂᑦ ᐱᓇᓯᐊᕐᓂᖏᓐᓂ ᓯᓚ ᐊᓯᔾᔨᐸᓪᓕᐊᓂᖓᓂ ᒥᑭᓪᓕᕚᓪᓕᖅᑎᑦᑎᓯᒪᔭᐊᕐᓗᒍ ᐊᒻᒪᓗ ᓄᓇᓃᑦᑐᑦ ᐋᖅᑭᓯᒪᔭᕐᓗᒋᑦ ᐊᑲᐅᖏᓕᕈᑎᑕᐅᔪᑦ ᐊᒻᒪᓘᓐᓃᑦ ᑐᓴᐅᒪᑎᑦᑎᑦᑎᐊᕐᓗᑎᑦ ᓄᓇᖃᖅᑳᖅᓯᒪᔪᑦ ᓄᓇᓕᖏᑦ ᖃᐅᔨᒪᓂᖏᓐᓂᓗ ᒥᔅᓵᓄᑦ	ᐱᕈᖅᐸᓪᓕᐊᔪᑦ ᑮᓇᐅᔭᒃᑯᕕᒃ (RBC) ᐃᑲᔪᖅᑐᐃᓂᖏᑦ ᐊᕙᑎᑦᑎᓂ ᐱᓇᓱᐊᖅᑎᓪᓗᒋᑦ ᓄᓇᖃᖅᑳᖅᓯᒪᔪᓄᑦ ᐊᐅᓚᐅᓗᑎᑦ ᐊᒻᒪᓘᓐᓃᑦ ᑐᓴᐅᒪᑎᑦᑎᑦᑎᐊᕐᓗᓂ ᓇᒥᑐᐃᓐᓇᖅ ᑲᓇᑕᒥ. ᐱᕙᓪᓕᐊᓂᖏᑦ ᑭᒃᑯᐃᓐᓇᕐᓄᑦ ᐅᓂᒃᑲᓕᐊᑦ ᓴᖅᑭᖅᑕᐅᖃᑦᑖᖅᑐᑦ ᐊᕐᕌᒍᑉ ᐃᓗᐊᓂ ᒪᕐᕈᐊᖅᑎᕐᓗᑎᑦ.

ᖃᖓᒃᑰᓂᖏᑦ: 2025–2027

ᑕᑎᒋᔭᐅᔪᓇᕐᓂᖅ: ᑮᓇᐅᔭᒃᑯᕕᒃ (RBC) ᑐᓐᖓᕕᖓ

UNDRIP: ᑎᑎᕋᖅᓯᒪᔪᖅ #5, ᑎᑎᕋᖅᓯᒪᔪᖅ #18, ᑎᑎᕋᖅᓯᒪᔪᖅ #25, ᑎᑎᕋᖅᓯᒪᔪᖅ #26.1, ᑎᑎᕋᖅᓯᒪᔪᖅ #29.1

ᑲᑐᔾᔨᔪᑦ ᓄᓇᓕᕐᔪᐊᓂᑦ ᑐᑭᓪᓕᕆᓂ ᑲᒪᑦᑎᐊᕈᓇᓂᕐᒥᑦ: ᑐᑭᓪᖅ #11, ᑐᑭᓪᖅ #13, ᑐᑭᓪᖅ #14, ᑐᑭᓪᖅ #15

ᑐᑭᓪᖅ:	ᐱᓕᕆᓂᐊᕐᓂᖁᕐᓂᖏᑦ:
ᐱᓕᕆᖃᑎᖃᐃᓐᓇᖅᑐᑦ ᐊᓪᓚᓂᑦ, ᐃᓄᓐᓂᑦ ᐊᓪᓚᖓᔪᓂᑦ ᐱᔨᑦᑎᖅᑕᐃᑦ ᐊᒻᒪᓗ ᓄᓇᓖᑦ ᐊᓯᔾᔩᕙᓪᓕᐊᑎᓪᓗᒋᑦ ᐊᑦᑎᓂᖅᓴᓂ ᐳᔪᕐᓗᓂ ᐊᒻᒪᓗ ᒪᑭᒪᒍᓯᓐᓂᖅᓴᐅᓗᑎᑦ.	ᐱᔨᑦᑎᕋᖅᑕᐅᔪᑦ ᓈᓚᓪᓗᒋᑦ ᑲᑎᒪᑲᐃᓐᓇᕐᓗᓯ ᑐᓴᕐᕕᒋᓗᒍᓪᓗ ᖃᔨᐅᓴᐅᑎᑎᒍᑦ ᓄᓇᖃᖅᑳᖅᓯᒪᔪᓂᒃ ᓂᐅᕐᕈᑎᖃᕐᓂᕐᒧᑦ ᑮᓇᐅᔭᒃᑯᕕᒻᒥ ᐊᒻᒪᓗ ᐊᑭᑐᔫᑎᓂᒃ ᓂᐅᕐᕈᑎᖃᕐᓂᕐᒧᑦ ᐱᔨᑦᑎᕋᖅᑕᐃᑦ ᓇᓗᓇᐃᔭᐃᓂᐊᕐᓂᖓᓐᓂᑦ ᖃᓄᖅ ᑮᓇᐅᔭᒃᑯᕕᒃ (RBC) ᐃᑲᔪᖅᑐᐃᑲᓂᕈᓇᕐᓂᐊᕐᒪᖔᖅ 'ᑲᑎᖅᓱᖅᓯᒪᓗᒋᑦ ᐊᓪᓚᐃᑦ, ᐃᓄᐃᑦ ᐊᓪᓚᖓᔪᓪᓗ ᐃᓱᒪᒋᔭᖏᑦ' ᑮᓇᐅᔮᓚᕆᓂᕐᒧᑦ ᐱᓕᕆᐊᓭᓂᒃ ᐊᑦᑐᐊᔪᓂᒃ ᐊᔾᔨᒋᔾᔪᒥᔪᓂᒃ ᐊᑦᑎᑦᑐᒥᑦ ᐳᔪᕐᓗᓐᓂᖓᔪᓂᒃ ᐊᒻᒪᓗ ᒪᑭᒪᑦᑎᐊᕈᓇᓂᕐᒥᑦ.

ᖃᖓᒃᑰᓂᖏᑦ: 2027

ᑕᑎᒋᔭᐅᔪᓇᕐᓂᖅ: ᑮᓇᐅᔭᒃᑯᕕᒃ (RBC) ᓇᑭᓐᖑᖅᓯᒪᓂᖏᑦ, ᓂᐅᕐᕈᑎᖃᕐᓂᕐᒧᑦ ᑮᓇᐅᔭᒃᑯᕕᓕᕆᓂᖅ, ᐊᑭᑐᔫᑎᓄᓪᓗ ᓂᐅᕐᕈᑎᖃᕐᓂᑦ ᓇᒻᒥᓂᖃᖅᑏᓪᓗ ᐊᒃᑑᖅᓯᒪᓂᖏᑦ

UNDRIP: ᑎᑎᕋᖅᓯᒪᔪᖅ #10, ᑎᑎᕋᖅᓯᒪᔪᖅ #18, ᑎᑎᕋᖅᓯᒪᔪᖅ #19, ᑎᑎᕋᖅᓯᒪᔪᖅ #25, ᑎᑎᕋᖅᓯᒪᔪᖅ #26

ᑲᑐᔾᔨᔪᑦ ᓄᓇᓕᕐᔪᐊᓂᑦ ᑐᑭᓪᓕᕆᓂ ᑲᒪᑦᑎᐊᕈᓇᓂᕐᒥᑦ: ᑐᑭᓪᖅ #8, ᑐᑭᓪᖅ #9, ᑐᑭᓪᖅ #11, ᑐᑭᓪᖅ #12, ᑐᑭᓪᖅ #13

ᓯᕗᓪᓕᖅᐹᒥ 30x30 ᑲᓇᑕᒥ ᓯᕗᓕᖅᑎᐅᓂᕐᒧᑦ ᐱᐅᖅᓱᐊᓂᕐᒧᓪᓗ ᑮᓇᐅᔭᓕᐅᕈᑎᔅᓴᐅᔪᓂᒃ ᓴᐃᒻᒪᖃᑎᒋᓐᓂᕐᒧᑦ

ᑲᓇᑕᐅᑉ ᓄᓇᖓ ᐊᕙᑎᑦᑎᓐᓂ ᐊᔾᔨᐅᖏᑦᑕᐅᑎᒋᔪᖅ, ᒪᓴᐅᓪᓗᓂ, ᓇᐹᖅᑐᖃᖅᑐᓂ, ᐃᕝᔅᓴᖓᐃᑦ ᓱᔾᔪᑖᓪᓗ ᓯᓚᕐᔪᐊᒥ. ᑖᒃᑯᐊᓗ 195 ᐊᓯᖏᑦ ᓄᓇᓕᕐᔪᐊᑦ, ᑲᓇᑕᒥ ᐱᐅᖅᓱᐊᕐᓂᐊᖅᑐᖅ 30%−ᓂᑦ ᓄᓇᖓᓐᓂ ᐃᓚᕕᖏᓐᓂᓪᓗ ᑕᐃᑯᖓ 2030−ᒧᑦ , ᖃᐅᔨᒪᔭᐅᔪᖅ ᐃᒫᒃ 30 x 30 ᑐᕌᖓᖏᑦ. ᐱᓕᕆᓂᐊᕐᓂᖏᓐᓂ ᓯᓚᕐᔪᐊᒥ, ᑲᓇᑕᒥ ᐊᑦᑕᓇᐃᖅᓯᒍᒪᔪᖅ ᓯᓚᕐᔪᐊᖅ ᑲᒪᒋᔭᕆᐊᓕᖏᓐᓂ ᒪᕐᑮᓕᖅᑲᖓᓗᒋᑦ ᑲᑉᐱᐊᓇᖅᑐᒦᓕᕐᓂᖏᑦ ᓯᓚ ᐊᓯᔾᔨᐸᓪᓕᐊᓂᖓᓐᓄᑦ ᐊᒻᒪ ᐆᒪᔪᑦ ᐊᔾᔨᒌᓐᖏᑦᑐᑦ ᔭᒐᑉᐸᓪᓕᐊᓕᕐᓂᖏᑦ. ᐊᕝᕙᕆᓐᖏᒻᒪᕆᑦᑕᖏᑦ ᑐᕌᖓᖏᑦ ᑲᔪᓯᓯᒪᓕᖅᑐᑦ ᑲᓇᑕᒥ, ᐊᖅᑯᑎᖏᑦ ᐊᔾᔨᐅᖏᑦᑐᓂᑦ ᐋᖅᑮᓇᓱᐊᕐᓗᑎᑦ ᑲᒪᒋᔭᐅᓗᑎᑦ ᓄᓇᖃᖅᑳᖅᓯᒪᔪᓄᑦ.

ᓄᓇᖃᖅᑳᖅᓯᒪᔪᓄᑦ, ᐸᖅᑭᑦᑎᓂᖅ ᓄᓇᒥᑦ ᑭᓪᓕᖕᒥᓂᓪᓗ ᐊᔾᔨᐅᖏᑦᑐᓂᑦ ᐆᒪᔪᓂᒃ ᓄᑖᙳᙱᑦᑎᐊᖅᑐᖅ ᑖᒃᑯᓄᖓ. ᐱᐅᖅᓱᐊᖏᓐᓇᓕᒫᖅᑐᑦ ᑕᐃᒪᓐᖓᓕᒫᕋᓗᒃ ᓄᓇᒥᓪᓗ ᐊᐅᓚᑦᑏᓐᓇᖅᑐᑎᑦ ᐅᐊᑦᑎᐊᕈᓂᕐᔪᐊᕌᓗᒃ. ᓯᑏᕙᓐ ᓂᑖ, ᐊᐅᓚᑦᑎᔨ ᐃᖅᑲᖅᑐᐃᕕᓕᕆᓂᕐᒥᑦ, ᐱᒋᐊᕈᑎᓅᕐᒥᔪᖅ ᑕᐃᔭᐅᔪᖅ ᓯᕗᓪᓕᖅᐹᖅ 30x30 ᑲᓇᑕᒥ, ᐅᖃᖅᑐᓂ:

> "ᓄᓇᖃᖅᑳᖅᓯᒪᔪᑦ ᖃᔨᐅᒪᒻᒪᑕ ᖃᓄᖅ ᐱᓯᒪᑦᑎᑦᑎᐊᕆᐊᖃᕐᒪᖔᑕ ᓄᓇᓂᑦ ᐱᐅᓂᖅᐹᑎᒍᑦ. ᑮᓇᐅᔭᖃᖅᑎᓚᐅᕐᓚᕗᑦ ᐱᓕᕆᓂᐊᕐᖓᑕ."

ᐃᓕᓴᖅᓯᓯᒪᔪᑦ ᐱᔭᕆᐊᓕᖏᓂ ᓄᓇᖃᖅᑳᖅᓯᒪᔪᓄᑦ ᐊᐅᓚᐅᓗᑎᑦ ᐱᐅᖅᓱᐊᓂᕐᒧᑦ ᑮᓇᐅᔭᓂᒃ. ᓯᕗᓪᓕᖅᐹᖅ 30x30 ᓴᖅᑭᖅᑕᐅᓚᐅᖅᓯᒪᔪᖅ ᐃᖅᑲᖅᑐᐃᕕᓕᕆᓂᕐᒧᑦ. ᐱᒋᐊᕈᑕᐅᓯᒪᔪᖅ ᐊᑐᐃᓐᓇᐅᑎᑕᐅᓪᓗᑎᑦ ᐱᓕᕆᖅᑲᖅᑲᖅᑐᑎᑦ ᐃᓵᒃ ᐅᓚᒻ (IISAAK OLAM) ᑎᒥᖏᓐᓂ (IOF) ᐊᒻᒪᓗ ᑕᑯᓐᓇᓂᖅᓴᐅᓪᓗᑎᑦ ᐱᕙᓪᓕᐊᓂᕐᒥᑦ (NFD). ᑲᓇᑕᒥ ᐱᒋᐊᕈᑕᐅᓯᒪᔪᑦ ᐃᑲᔪᖅᑐᐃᔪᑏᑦ ᓄᓇᖃᖅᑳᖅᓯᒪᔪᓂᒃ ᑲᕙᒪᒃᑯᕐᓂ ᓄᑖᕐᓂᑦ ᒪᑭᒪᔾᔪᑎᔅᓴᐅᔪᓂᒃ ᓄᓇᓃᙳᖅᑐᒥᓂᒃ ᐋᖅᑭᐅᒪᔾᔪᑎᔅᓴᓂᒃ ᐊᑲᐅᙱᓕᐅᕈᑎᓄᑦ. ᓄᓇᒦᙳᖅᑐᑦ ᐋᖅᑭᐅᒪᔾᔪᑎᔅᓴᐃᑦ ᐸᖅᑭᑦᑎᓂᕐᒧᑦ ᐅᑎᖅᑎᑦᑎᓇᓱᐊᕐᓂᒧᓪᓗ ᑕᐃᒪᐃᑦᑑᓕᐅᖅᓯᒪᓂᖓᓂ ᑎᒍᔭᐅᕙᓪᓕᐊᔪᑦ ᐊᑐᓗᐊᖅᑕᐃᓕᒪᒐᓱᓐᓂᕐᒥᑦ ᐱᕙᓪᓕᐊᓂᖓᓂ.

ᑮᓇᐅᔾᑯᕕᒃ (RBC) ᑕᑯᓯᒪᔪᑦ ᐱᔪᓐᓇᕐᓂᖏᓐᓂ ᓱᕘᓪᓕᖅᐹᑦ 30x30 ᑲᓇᑕᒥ ᐊᒻᒪᓗ ᓱᕘᓪᓕᖅᐹᖑᓪᓗᑎᑦ ᐱᕆᐊᖅᑕᐅᓯᒪᔪᖅ, ᐊᑐᐃᓐᓇᐅᑎᑦᑎᓪᓗᑎᑦ ᐅᖓᑖᓄᑦ $2–ᒥᓕᐊᓐ ᑮᓇᐅᔭᖅᑎᒍᑦ ᐃᑲᔪᖅᑐᐃᓂᒃᑯᑦ ᑮᓇᐅᔾᑯᕕᒃ (RBC) ᐱᓕᕆᔾᒪᕆᐅᓂᖅ ᓄᓇᒥ (Tech for Nature)®. "ᑮᓇᐅᔾᑯᕕᒃ (RBC) ᐃᑲᔪᖅᑐᕐᓗᒋᑦ ᐳᔪᕐᓗᖃᖅᑎᑦᑎᑦᑕᐃᓕᒪᓂᕐᒥᑦ ᓄᓇᒦᑦᑐᓂᒃ ᐋᖅᑭᐅᒫᔪᑎᓴᓕᐅᕐᓗᑎ ᓯᓚ ᐱᔾᔪᑎᒋᓪᓗ ᐊᒻᒪᓗ ᐆᒪᔪᑦ ᐊᔾᔨᒌᓐᖏᑦᑐᑦ ᐊᓯᕈᓐᓇᖅᑐᒦᓕᖅᑐᕐ," ᐅᖃᓚᐅᖅᑐᖅ ᑎᐊ ᓯᐅᓪᕗ, ᐊᖏᔪᖅᑳᖅ ᐊᐅᓚᑦᑎᔨ, ᐊᕙᑎᓕᕆᓂᕐᒧᑦ ᐊᑦᑐᐃᓂᕐᒥᑦ ᑮᓇᐅᔾᑯᕕᒻᒥ (RBC).

> "ᓄᓇᖃᖅᑳᖅᓯᒪᔪᑦ ᐱᓕᕆᖃᑕᐅᒪᑕ ᑲᒪᓪᓗᑎᑦ ᐊᔅᓱᕈᓐᓇᖅᑐᒦᓕᖅᑐᒥᑦ ᐅᐱᕆᑦᑎᐊᖅᑕᕗᑦ ᐃᑲᔪᖅᑐᐃᓂᖏᓐᓂ ᓱᕘᓪᓕᖅᐹᒥᑦ 30×30 ᐱᕆᐊᕈᑕᐅᓯᒪᔪᓂᒃ."

Rᑮᓇᐅᔾᑯᕕᒃ (RBC) ᑮᓇᐅᔭᐃᑦ ᐃᑲᔪᕐᓂᖃᕐᓂᐊᖅᑐᑦ ᐱᓕᕆᖃᑎᒌᓐᓂᕐᒥᑦ ᐅᖓᑖᓄᑦ 40–ᐅᓗᐊᖅᑐᑦ ᓄᓇᖃᖅᑳᖅᓯᒪᔪᑦ ᒐᕙᒪᒃᑯᖏᓐᓂ ᓇᒥᑐᐃᓐᓇᑦᑎᐊᖅ ᑲᓇᑕᒥ. ""ᐃᑲᔫᓐᓇᖅᑐᓂᑦ ᐱᕆᐊᖃᕐᑕ ᐊᒻᒪᓗ ᑮᓇᐅᔾᑯᕕᒃ (RBC) ᓱᕘᒨᐊᓚᐅᖅᑐᖅ," ᓯᑏᕙᓐ ᐅᖃᖅᑐᓂ. "ᑮᓇᐅᔭᐃᑦ ᐃᑲᔪᕐᓂᖃᕐᓂᐊᖅᑐᖅ ᐊᓯᖏᓐᓄᑦ ᑲᓱᕈᓐᓇᕐᓗᑕ ᐃᑲᔫᕈᓇᖅᑐᓂᒃ, ᒪᒃᑯᓂᖓ ᑲᑎᒪᑎᑦᑎᓂᕐᒥᑦ, ᐱᕆᔾᒪᕇᑦ, ᐊᒻᒪᓗ ᑎᒥᐅᔪᑦ, ᐊᑑᑎᖃᓪᓚᕆᔾᔭᒻᒪᑕ ᓱᕘᒨᐊᑉᐸᓪᓕᑎᓪᓗ ᐱᕆᐊᕐᖓᕐᓂᖏᓐᓂ."

ᓱᕘᓪᓕᖅᐹᑦ 30x30 ᑲᓇᑕᒥ ᑕᐃᒪᐃᓪᓗᐊᑎᑦᑎᓂᕐᒥᑦ ᐳᔪᕐᓗᓕᕆᓂᕐᒧᑦ ᐊᑮᑦᑐᕈᑎᓂᒃ, ᓂᐅᕈᑕᐅᔭᖅᑐᑦ ᓯᓚᕐᔪᐊᒥ ᓂᐅᕈᑕᐅᕙᑦᑐᓂᒃ, ᓄᑖᕐᓂᑦ ᑮᓇᐅᔭᓂᑦ ᐃᓱᖅᑎᑦᑎᕙᓪᓕᐊᔪᑦ. ᑲᔪᓯᑎᐊᖅᓯᒪᔪᖅ ᐆᑦᑑᑎᐅᔪᖅ ᓴᖅᑭᖅᑕᐅᓯᒪᓂᖓᓐᓂ ᐊᓪᓚᓄᑦ ᓱᕘᓪᓕᖅᐹᓂᑦ 30x30 ᐃᑲᔫᑎᓂᒃ ᓇᐹᖅᑐᑕᓕᒻᒥ (Great Bear Forest) ᐳᔪᕐᓗᓕᕆᓂᕐᒧᑦ ᐱᓕᕆᐊᖅ ᐳᕆᑎᔅ ᑲᓚᒻᐱᐊᒥ, ᐊᓯᖏᓐᓂ ᐱᓕᕆᖃᑎᖃᓪᓕᖅᑐᑎᑦ ᓄᑖᓂᓪᓗ ᑮᓇᐅᔭᖅᑖᕐᕕᖃᓪᓕᖅᑐᑎᑦ ᓯᔾᔭᖏᓐᓂ ᐊᓪᓚᐃᑦ ᓄᓇᓕᖏᓐᓂ.

ᓱᕘᓪᓕᖅᐹᑦ 30x30 ᑲᓇᑕᒥ ᐃᑲᔫᑏᑦ ᐊᐅᓚᑕᐅᓪᓗᑎᑦ ᓯᑏᕙᒧᑦ, ᓄᓇᖃᖅᑳᖅᓯᒪᔫᓪᓗᓂ ᓱᕘᓕᖅᑎ ᐊᓪᓚᓂᓪᓗ (Łutsël K'é) ᑕᓇᐃᓄᑦ ᐃᓚᒋᔭᐅᓪᓗᓂ, ᐃᓅᓚᐅᖅᓯᒪᔪᖅ ᐱᑭᖅᓴᓯᒪᓪᓗᓂᓗ ᓄᓇᑦᑎᐊᕐᒥ (NWT). ᐱᓕᕆᖃᑦᑕᖅᓯᒪᔪᖅ ᖁᕕᐊᒋᑦᑎᐊᖅᑐᓂᐅᒃ ᐃᖅᓇᐃᔮᓂᒃ ᐃᑲᔪᖅᑐᐃᖃᑦᑕᖅᑐᓂ ᓄᓇᖃᖅᑳᖅᓯᒪᔪᓂᒃ ᓇᒻᒥᓂᖅ ᐱᓇᓱᐊᖅᑐᓂᑦ ᓄᓇᓖᓪᓗ ᐊᑐᐃᓐᓇᖃᕋᓗᐊᕐᒪᖔᑕ ᓯᓇᒃᑯᑖᕐᓂᑦ ᐊᐅᓚᑦᑎᕙᒻᒥᔪᖅ ᐱᖅᑯᓯᖏᓐᓂ ᓄᓇᑐᖃᖏᓐᓂ.

ᐃᖅᑲᓇᐃᔮᕆᕙᑦᑕᖏᑦ ᐊᖏᔪᐊᓗᓐᓂ ᐊᐅᓚᑦᑎᓯᒪᔪᑦ ᐱᐅᖅᓱᐊᓂᕐᒥᓪᓗ ᓄᓇᖃᖅᑳᖅᑐᑦ ᓄᓇᖏᓐᓂ.
ᐱᓪᓚᕆᐊᓘᓪᓗᓂ ᐅᖃᐅᔾᔨᕆᐊᖅᑎᐅᓯᒪᔪᖅ ᓄᓇᖃᖅᑳᖅᓯᒪᔪᓄᑦ ᓱᕘᓕᖅᑎᐅᓂᕐᒥᑦ ᐱᕆᐊᕈᑎᓂᒃ ᐃᓚᒋᔭᐅᓪᓗᓂᓗ ᓄᓇᖃᖅᑳᖅᑐᓄᑦ ᐊᒻᒪᓗᑭᑕᐅᔾᔨᓯᒪᔪᓄᑦ ᑲᑐᔾᔩᑦᑐᑎᑦ ᐱᓕᕆᔾᒪᕇᑦ ᑕᐃᑲᓂ 2018–ᒥ ᐅᓂᒃᑳᓕᐊᕆᓯᒪᔭᖓ ᒐᕙᒪᑐᖃᒃᑯᓄᑦ, ᐃᑲᔪᖅᑎᕇᑦᑐᑕ ᒪᕆ<>ᒍᑦ. ᓯᑏᕙᓐ ᐊᑑᑎᖃᓪᓚᕆᑦᑐᐊᓘᓯᒪᒻᒥᔪᖅ ᑕᐃᑲᓂ ᓄᓇᖃᖅᑳᖅᓯᒪᔪᓄᑦ ᐸᖅᑭᔭᐅᓂᖏᑦ ᐱᐅᖅᓱᐊᖅᑕᐅᓂᖏᓪᓗ (IPCA) ᑲᓇᑕᒥ. ᓱᕘᒃᑲᖅᑕᐃᓪᓗᓂ ᐊᐃᕙᔨᐅᓚᐅᖅᓯᒪᔪᖅ (Thaidene Nëné) ᓄᓇᖃᖅᑳᖅᓯᒪᔪᓂᒃ ᐸᖅᑭᔭᐅᓂᐊᖅᑐᓂᑦ ᓄᓇᑦᑎᐊᕐᒥ, ᓱᕘᓪᓕᖅᐹᖓ ᓄᓇᖃᖅᑳᖅᓯᒪᔪᓄᑦ ᐸᖅᑭᔭᐅᓂᖏᑦ ᐱᐅᖅᓱᐊᖅᑕᐅᓂᖏᓪᓗ (IPCA) ᐋᖅᑭᑦᑕᐅᓚᐅᖅᓯᒪᔪᖅ ᑲᓇᑕᒥ ᐊᒻᒪᓗ ᐊᖏᓂᖅᐹᖓᓪᓗᓂ ᑲᓇᑕᒥ ᒥᐊᓕᖓᕐᓂᓪᓗ ᐅᐊᓐᓇᖓᓂ.

ᐅᓪᓗᒥ, ᐅᖓᑖᓄ 100 ᓄᓇᖃᖅᑳᖅᓯᒪᔪᓄᑦ ᐸᖅᑭᔭᐅᓂᖏᑦ ᐱᐅᖅᓱᐊᖅᑕᐅᓂᖏᓪᓗ (IPCA) ᓇᓗᓇᐃᖅᑕᐅᓯᒪᓕᖅᑐᑦ ᓄᓇᖃᖅᑳᖅᓯᒪᔪᑦ ᓄᓇᓕᖏᓐᓂ ᓇᒥᑐᐃᓐᓇᖅ ᑲᓇᑕᒥ. ᓄᓇᖃᖅᑳᖅᓯᒪᔪᓄᑦ ᐸᖅᑭᔭᐅᓂᖏᑦ ᐱᐅᖅᓱᐊᖅᑕᐅᓂᖏᓪᓗ (IPCA) ᒪᓂᒪᔾᔪᑎᖃᕐᖓᓚᑕ ᓄᓇᖃᖅᑳᖅᓯᒪᔪᓄᑦ ᐸᖅᑭᑎᒍᒪᔪᓄᑦ ᓄᓇᖏᓐᓂ ᐃᒪᖏᓐᓂ ᓄᓇᑐᖃᒥᓂᖏᓐᓂ ᐋᖅᑭᓗᑎᑦ ᐱᖅᑯᓯᑐᖃᒃᑯᑦ ᐊᕙᑎᑦᑎᓐᓂ ᖃᐅᔨᒪᔭᑐᖃᖏᓐᓂ (TEK) ᐊᒻᒪᓗ, ᓄᓇᖃᖅᑳᖅᓯᒪᔪᑦ ᒪᓕᖓᖏᖏᑦ ᐊᒻᒪᓗ ᐊᐅᓚᑦᑎᔾᔪᑎᖏᑦ. ᑕᐃᑲᓂ ᐃᓗᐊᓂ ᓯᑏᕙᓐ ᓱᕘᒃᑲᖅᑕᐃᓂᖓᓂ, ᓱᕘᓪᓕᖅᐹᑦ 30x30 ᑲᓇᑕᒥ ᐃᑲᔪᕐᓂᖃᕐᓂᐊᖅᑐᖅ ᑲᓇᑕᒥ ᑐᕌᖓᖏᓐᓂ ᐸᖅᑭᑎᓗᑎᑦ ᓄᓇᓂᑦ ᐃᒪᕐᓂᓪᓗ ᓇᒻᒥᓂᖅ ᐱᓇᓱᐊᕐᓗᑎᑦ ᐊᒻᒪᓗ ᑮᓇᐅᔭᓕᐅᕈᑎᓴᓂᑦ ᒪᓂᒪᔾᔪᑎᓂᒃ ᓄᓇᖃᖅᑳᖅᓯᒪᔪᑦ ᒐᕙᒪᒃᑯᖏᓐᓄᑦ ᐊᖅᑯᑎᖃᕐᓗᑎᑦ ᑲᒪᑦᑎᐊᓂᕐᒥᑦ ᓄᓇᖃᖅᑳᖅᓯᒪᔪᓄᑦ ᐸᖅᑭᔭᐅᓂᖏᑦ ᐱᐅᖅᓱᐊᖅᑕᐅᓂᖏᓪᓗ (IPCA).

ᓱᕘᓪᓕᖅᐹᑦ 30x30 ᑲᓇᑕᒥ ᐊᑐᐃᓐᓇᐅᑎᑦᑎᔪᑦ ᐋᖅᑭᐅᒫᔪᑎᓴᓂᒃ ᑮᓇᐅᔭᓕᐅᕈᑎᓴᓄᑦ ᓴᐃᒻᒪᖅᑎᕆᓂᕐᒧᑦ ᐱᐅᖅᓱᐊᓂᕐᒧᓪᓗ. ᑕᐃᒫᓐᖑᓐᖏᑦᑐᕐᓕ ᐊᓯᖏᑎᒍᑦ ᐳᔪᕐᓗᓐᓂ ᐱᓇᓱᐊᕐᓂᖏᓐᓂ, ᓄᓇᓕᓐᓂᑦ ᐃᓕᖅᑯᓯᖃᕐᓗᑎᑦ ᑲᒪᓂᖅᓴᐅᓂᐊᕐᖓᓚᑕ ᐊᔾᔨᐅᖏᑦᑐᓂᑦ ᐱᔭᕆᐊᓕᖏᓐᓂ

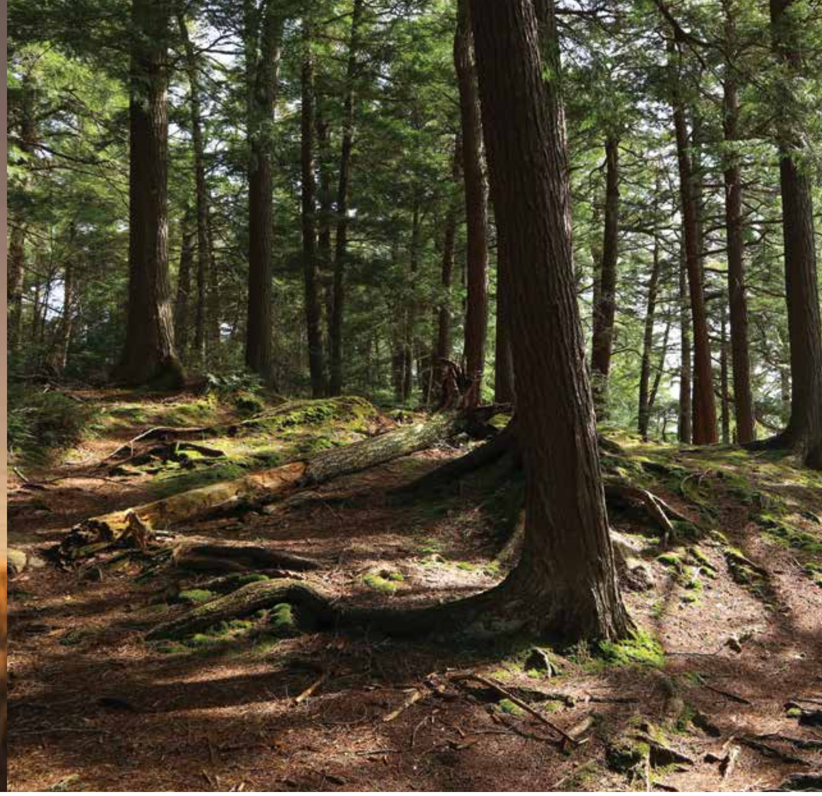

ᐊᑐᓂ ᓄᓇᖃᖅᑳᖅᓯᒪᔪᑦ ᓄᓇᖏᑦ. ᐱᓕᕆᓂᐊᕐᓂᖏᓐᓂ ᐊᑐᐃᓐᓇᖃᖅᑐᑦ ᓱᓇᒃᑯᑖᕐᓂᑦ ᐱᓕᕆᔾᒪᕆᐅᓂᐊᕐᓂᖏᓐᓂ ᐃᓗᓕᖃᓗᑎᑦ, ᑮᓇᐅᔭᖃᖅᑎᑦᑎᔪᓪᓗ ᐱᖃᖅᑎᑦᑎᓗᑎᑦ ᓄᓇᓕᓐᓂ ᐊᑯᓂᒎᑦ ᑐᕌᒐᖃᕐᓗᑎᑦ ᑮᓇᐅᔭᓂᓪᓗ ᐊᖏᕈᑎᖃᕐᓗᑎᑦ ᓄᓇᖏᑦ ᐊᑯᓂᒎᑦ ᑮᓇᐅᔭᓂᑦ ᐱᕙᓪᓕᐊᖃᑦᑕᕐᓂᐊᕐᖓᑕ. ᐱᕆᐊᕈᑏᑦ ᑎᒍᒥᐊᖅᑐᑦ ᒪᓕᒐᓂᑦ ᐃᓯᒪᖅᓯᕐᓗᑎᑦ, ᓱᕘᓂᖓᓂᓗ ᑐᓴᐅᒪᓗᑎᑦ ᐊᖏᖁᔭᕐᖓᑕ (FPIC), ᓄᓇᖃᖅᑳᖅᓯᒪᔪᑦ ᒐᕙᒪᒃᑯᖏᑦ ᑐᓴᐅᒪᖃᑦᑎᐊᕐᓂᐊᕐᖓ ᑎᒍᓯᕙᓪᓕᐊᓗᑎᓪᓗ ᐃᓯᒪᓕᐅᕐᓂᐊᖅᑎᓪᓗᒋᑦ ᑕᒪᒃᑯᓂᖓ ᐱᓕᕆᐊᔅᓴᓂᒃ ᐊᑦᑐᐃᓂᖃᖅᑐᓂᒃ ᑖᒃᑯᓇᖓ ᐊᒻᒪᓗ ᐱᖅᑯᓯᖏᓐᓂ ᓄᓇᖏᓐᓂ. ᑎᒍᓯᑐᐃᓐᓇᖏᓪᓗᑎᑦ ᐊᑕᐅᓯᕐᒥᑦ ᓈᒻᒪᑐᐃᓐᓇᕋᓯᐊᕐᓗᒍ ᓄᓇᖃᖅᑳᖅᓯᒪᔪᓂᒃ ᐱᓕᕆᖃᑎᖃᕐᓗᓂ, ᓱᕘᓪᓕᖅᐹᑦ 30x30 ᑲᓇᑕᒥ ᐃᓕᓴᖅᓯᓯᒪᔪᑦ ᐊᕙᑎᑦᑎᓐᓂ ᑮᓇᐅᔭᓕᐅᕈᑎᓴᓂᓪᓗ ᓱᕘᓪᓕᖅᐸᐅᑎᕆᐊᓕᓐᓂᑦ ᓇᒥᑐᐃᓐᓇᖅ ᓄᓇᖃᖅᑳᖅᓯᒪᔪᑦ ᓄᓇᓕᖏᓐᓂ.

"ᓄᓇᖃᖅᑳᖅᓯᒪᔪᑦ ᒐᕙᒪᒃᑯᖏᑦ ᓇᒻᒥᓂᖃᕐᑯᒐᑦᑎᒍ ᐱᓕᕆᐊᔅᓴᓂᒃ ᑕᐃᒪᐃᓪᓗᐊᑎᑦᑎᒐᓱᐃᓐᓇᕐᓗᑎᓪᓗ ᓄᓇᓕᐅᑉ ᐃᓗᐊᓂ," ᐅᖃᖅᑐᓂ ᕿᐱᓐ ᐹ, ᐊᐅᓚᑦᑎᔨ, ᑮᓇᐅᔭᖃᖅᑎᑦᑎᔪᓂᒃ ᓄᓇᖃᖅᑳᖅᓯᒪᔪᓄᑦ ᐊᐅᓚᑦᑎᔪᓂᒃ ᐱᐅᖅᓱᐊᓂᕐᒧᑦ, ᓱᕘᓪᓕᖅᐹᑦ 30x30 ᑲᓇᑕᒥ. "ᑕᐃᒃᑯᓇᖓ ᐱᓇᓱᐊᖅᑎᓄᑦ, ᐃᑲᔫᑎ ᐊᑐᐃᓐᓇᐅᒥᔪᖅ ᐱᓕᕆᖃᑎᖃᒃᑲᓐᓂᕈᒪᓪᓗᑎᒃ ᓄᓇᖃᖅᑳᖅᓯᒪᔪᑦ ᒐᕙᒪᒃᑯᖏᓐᓂ ᐅᐱᕆᔭᖅᑐᓂᒃ ᐱᓯᒪᑦᑎᑎᐊᖃᖅᑕᖅᑐᓂᒃ ᓄᓇᓂᑦ."

ᐱᕈᖅᐸᓪᓕᐊᔪᖅᐹᓗᒻᒥᑦ ᓄᓇᖃᖅᑳᖅᓯᒪᔪᓄᑦ ᐸᖅᑭᔭᐅᓂᖏᑦ ᐱᐅᖅᓱᐊᖅᑕᐅᓂᖏᓪᓗ (IPCA) ᐱᓕᕆᐊᖏᓪᓗ ᐸᖅᑭᑎᒻᒪᑕ ᑲᓇᑕᐅᑉ ᐆᒪᔪᖏᓐᓂ ᐊᔾᔨᒌᓐᖏᑦᑐᓂᒃ, ᓱᕘᓪᓕᖅᐹᑦ 30x30 ᑲᓇᑕᒥ ᐱᒻᒪᕆᐊᓘᒻᒪᑦ ᐊᖏᓪᓕᒋᐊᖅᓯᒪᔪᖅᐹᓗᒃ. "ᑖᓐᓇ ᐱᓕᕆᐊᔅᓴᖅ ᐋᖅᑮᓇᓯᒍᒪᔪᑦ ᐊᒥᓱᐊᓗᓐᓂ ᖃᐅᔾᒪᖃᑎᖃᕐᓗᓂ ᓄᓇᖃᖅᑳᖅᓯᒪᔪᓂᒃ ᓱᕘᒃᑲᑕᖅᑕᐅᕙᑦᑐᓂᒃ ᐱᐅᖅᓱᐊᓂᕐᔫᖓᔪᓂᒃ ᐱᓕᕆᐊᖑᔪᓂᒃ ᑲᓇᑕᒥ," ᐅᖃᓚᐅᖅᑐᖅ ᔩᓕᐊ ᐸᒃ, ᐊᖏᔪᖅᑳᖅ, ᐊᕙᑎᓕᕆᓂᕐᒧᑦ ᐊᑦᑐᐃᔪᑦ ᑮᓇᐅᔾᑯᕕᒃ (RBC). "ᓵᓚᓕᕐᔪᐊᕋᓘᓚᔭᖅᑐᖅ ᑲᓇᑕᒥ."

ᓄᓇᖃᖅᑳᖅᓯᒪᔪᑦ ᐱᐅᖅᓱᐊᕐᓂᖏᑦ ᑐᑭᖃᕐᖓᓚᑦ ᐅᑎᖅᑎᑦᑎᓂᖅ ᐱᖅᑯᓯᑐᖃᕐᓂᑦ ᐅᐸᕆᔭᐅᔪᓂᒃ ᑲᒪᑦᑎᐊᕐᓗᓂ ᓄᓇᒥ ᐱᓕᕆᖃᑎᒌᑦᑎᐊᕐᓗᓂᓗ. "ᐱᓕᕆᖃᑎᖃᖅᐸᓪᓕᐊᓂᖅ ᒪᑭᒃᑲᓐᓂᕐᑯᓪᓗᑕ ᐱᓕᕆᖃᑎᒌᓐᓂᒃᑯᑦ ᐅᕙᑦᑎᓐᓄᑦ ᑐᕌᖓᔪᐃᓐᓇᕐᓂᑦ," ᐅᖃᖅᑐᓂ ᓯᑏᕙᓐ.

ᑮᓇᐅᔾᑯᕕᒃ (RBC) ᐊᒻᒪᓗ ᓱᕘᓪᓕᖅᐹᑦ 30×30 ᑲᓇᑕ ᓱᓕ ᓄᓇᓕᓐᓂ ᐱᓕᕆᖃᑎᖃᐃᓐᓇᕋᓱᐊᖅᑐᖅ, ᓱᕘᕙᖅᑎᑦᑎᓂᖅ ᓯᓚᐃᑦ ᒥᔅᓵᓄᑦ ᐱᕆᐊᕆᐊᖃᕐᓂᖅ ᐊᒻᒪᓗ ᑮᓇᐅᔭᓕᐅᕈᑎᔅᓴᐅᔪᓂᒃ ᓴᐃᒻᒪᖅᑎᕆᓂᕐᒧᑦ ᑭᒃᑯᓕᒫᓄᑦ ᐃᑲᔫᑎᐅᓐᖏᑦᓯᒪᑕ.

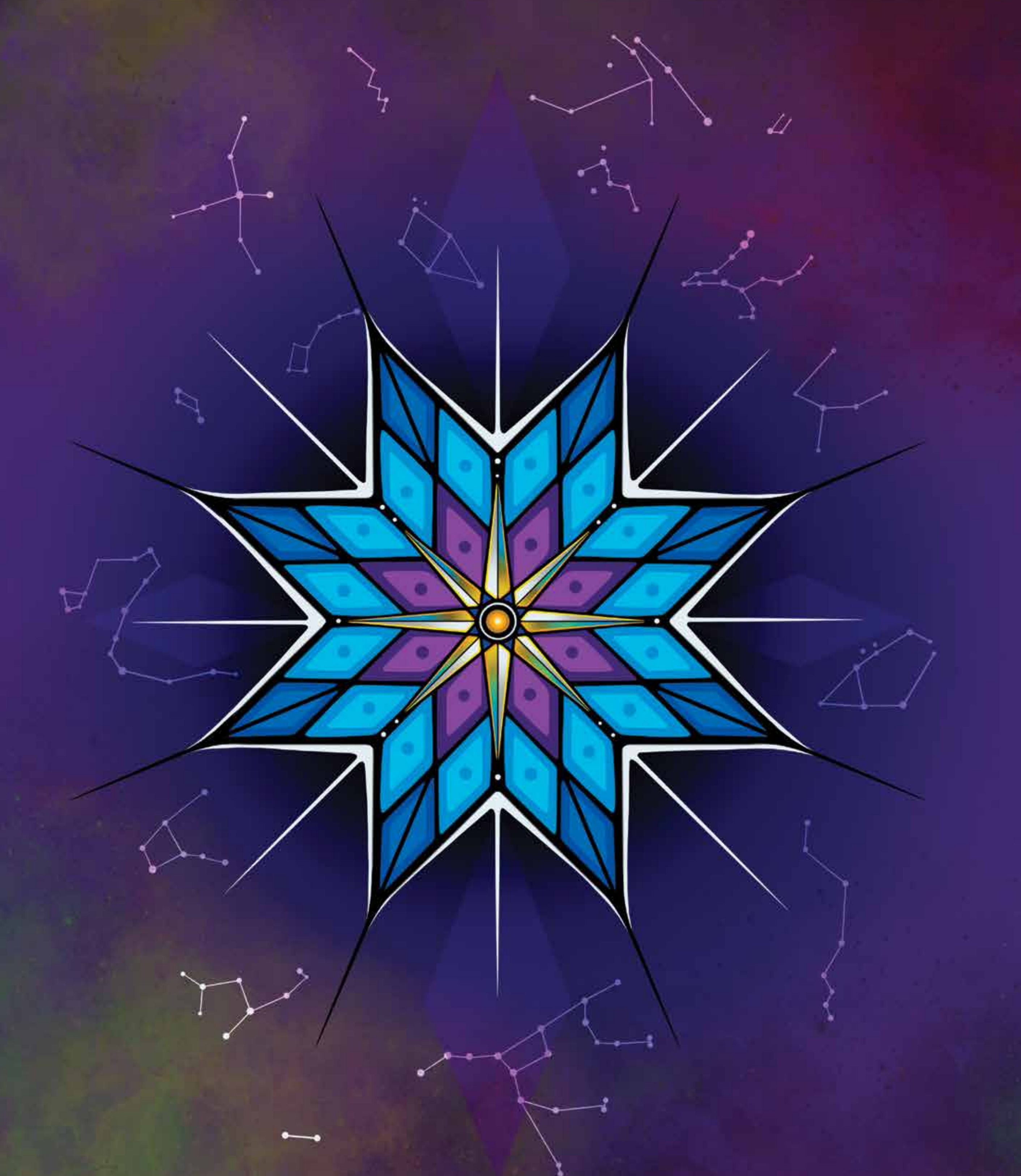

ᓱᕐᕋᓕᖅᑎᐅᓂᕐᒧᑦ

ᐅᑉᐱᕆᓴᕐᑎᓐᓂ ᑕᒻᒪᓅᒃᑯᑎᕗᑦ ᐅᐊᓐᓇᑐᐃᓐᓇᐅᖏᒻᒪᕐ, ᑭᓯᐊᓂᓕ ᑕᑎᒋᓴᕈᐊᖃᕐᕐᑎᒍ, ᒪᓕᒡᒍᑎᒍ, ᐱᓱᕐᑎᐊᕐᓗᑕᓗ.

ᑮᓇᐅᔭᒃᑯᕕᒃ (RBC) ᑐᑭᓕᐅᖅᓯᑦᑎᐊᓇᓱᐊᖅᑐᖅ ᐅᖃᐅᓯᒃᑯᑦ ᐱᒋᐊᕈᑕᐅᔪᓂᒃ ᑑᓐᖓᕕᐅᓂᐊᖅᑐᓂᒃ ᒪᑯᓂᖓ ᐊᑐᕆᐊᓕᓐᓂ ᒪᓕᒐᕐᓂᑦ, ᐃᓕᖅᑯᓯᐅᓂᐊᖅᑐᓂᒃ ᒪᓕᒐᐅᓂᐊᖅᑐᓂᓪᓗ ᓴᐃᒻᒪᖅᑎᕆᓂᕐᒧᑦ ᐱᓕᕆᐊᓂᒃ ᑖᒃᑯᓈᖓ ᑮᓇᐅᔭᒃᑯᕕᒃ (RBC) ᑎᒥᐅᔪᑦ ᐱᕐᑯᔭᖕᒋᑦ ᐊᐅᓚᑦᑎᒍᑎᓂᓪᓗ ᖃᓄᐃᓘᕐᓂᖏᓐᓂ ᐱᖃᓯᐅᔾᔾᒪᑕ ᓄᓇᖃᖅᑲᖅᓯᒪᔪᓂᒃ ᐊᒻᒪᓗ ᓄᓇᖏᓐᓂ ᓱᓇᒃᑯᑖᖏᓐᓂᓪᓗ. 2024−ᒥ, ᑮᓇᐅᔭᒃᑯᕕᒃ (RBC) ᓴᖅᑮᓚᐅᖅᓯᒪᔪᑦ ᓱᓕᔪᓂᒃ ᓴᐃᒻᒪᖅᑎᕆᓂᒥᓪᓗ ᐊᓪᓚᕕᒻᒥ ᐊᒻᒪᓗ ᓄᑖᕐᓂᑦ ᓱᕐᕋᓕᖅᑎᔅᓴᓂᑦ ᒪᑯᓂᖓ ᓴᐃᒻᒪᖅᑎᕆᓂᕐᒥᑦ, ᓇᒻᒥᓂᕐᑯᑎᐅᔪᓂᒃ, ᐸᕐᓇᐅᑎᓂᒃ, ᐃᓄᐃᓪᓗ ᐱᔪᓐᓇᐅᑎᖏᓐᓂ ᐊᔾᔨᕆᓐᖏᑦᑐᓂᑦ ᐱᓕᕆᔪᓂᒃ ᓄᓇᖃᖅᑲᖅᓯᒪᔪᒧᑦ ᐸᕐᓇᑦᑎᖏᓐᓄᑦ. ᑮᓇᐅᔭᒃᑯᕕᒃ (RBC) ᓱᕋᓪᓕᖅᐹᖑᓪᓗᓂ ᐊᖏᓂᖅᐹᖅ ᑮᓇᐅᔭᒃᑯᕕᒃ ᑲᓇᑕᒥ ᐱᓇᓱᐊᖅᑎᐅᓪᓗᑎᑦ ᐃᓄᐃᑦ ᐱᔪᓐᓇᐅᑎᖏᑦ ᓱᕐᕋᓕᖅᑎᐅᓂᕐᒧᑦ.

ᑕᒪᒃᑯᐊ ᐊᓯᔾᔨᖅᑐᑦ ᐃᑲᔪᕐᓂᖅᑲᕐᓂᐊᖅᑐᑦ ᐅᕙᑦᑎᓐᓄᑦ ᐱᓕᕆᖃᑎᖃᖅᐸᓪᓕᐊᖃᑦᑕᕐᓗᑎᓗ ᓄᓇᖃᖅᑲᖅᓯᒪᔪᓂᒃ ᑎᒍᒥᐊᖅᑎᓂᒃ, ᐃᖅᑲᓇᔭᐃᖅᑎᓂᒃ, ᐱᔫᑦᑎᖅᑕᑎᓐᓂ, ᓇᒻᒥᓂᖃᓂᕐᒥᑦ, ᑲᑐᔾᔨᖃᑎᒌᓐᓂᒃ, ᒐᕙᒪᒃᑯᓐᓂ ᓄᓇᓕᓐᓂ ᑲᓇᑕᒥ ᑐᑭᓯᒃᑳᓂᕈᒪᓪᓗᑕ ᖃᓄᖅ ᐃᓄᐃᑦ ᐱᔪᓐᓇᐅᑎᖏᑦ ᑐᑭᖃᕐᒪᖔᑕ ᐊᒻᒪᓗ ᓴᐃᒻᒪᖅᑎᕆᓂᕐᒥᑦ. ᑲᓱᖅᑎᑦᑎᓇᓱᐊᕐᓂᖅ ᐊᑐᖅᓯᒪᔪᓂᒃ ᓲᕐᓗ ᐱᓕᕆᖃᑎᖃᖃᑦᑕᕐᓗᑕ ᐃᓕᖅᑯᓯᐅᓂᐊᖅᑐᓂᒃ ᐃᑲᔪᕐᓂᖃᕐᓴᖅᑐᑦ ᑐᓴᐅᒪᑦᑎᐊᕐᓗᑕ ᐃᓱᒪᓕᐅᖃᑦᑕᕐᓗᑕ ᐃᑲᔪᖅᑐᕐᓗᑕᓗ ᐊᑐᕐᓗᒋᑦ ᒪᓕᒐᐃᑦ, ᐃᓕᖅᑯᓯᐅᓗᑎᑦ ᐊᑐᐊᕐᓗᒋᓪᓗ ᓴᐃᒻᒪᖅᑎᕆᓂᕐᒧᑦ ᐱᓕᕆᐊᔅᓴᓂᒃ ᑮᓇᐅᔭᒃᑯᕕᒃ (RBC).

ᑐᑭᓕᒃ:	ᐱᓕᕆᓂᐊᕐᓂᕋᕐᓂᖏᑦ:
ᐊᑐᐃᓐᓇᐅᑎᑦᑎᓗᓂ ᓄᓇᖃᖅᑲᖅᑐᓄᑦ ᐱᖁᓯᖏᓐᓂ ᐃᓕᓐᓂᐊᑎᑦᑎᖃᑦᑕᕐᓗᑎᑦ ᑕᐃᒃᑯᓂᖓ ᑮᓇᐅᔾᑯᕕᒻᒥ (RBC) ᐊᖏᔪᖃᐅᑎᓄᑦ ᓯᕗᓕᖅᑎᓄᑦ.	ᐊᑐᐃᓐᓇᖃᕐᓗᑎᑦ, ᐱᓕᕆᖃᑎᖃᕐᓗᑎᑦ ᓄᓇᖃᖅᑲᖅᓯᒪᔪᓂᒃ ᓇᒻᒥᓂᖃᖅᑎᐅᔪᓂᒃ ᑲᑐᔾᔨᖃᑎᒌᓐᓂᒃ ᐊᒻᒪᓗ ᑮᓇᐅᔾᑯᕖᓐᓂᑦ (RBC) ᐅᖃᐅᓯᕆᐊᖅᑎᓂᒃ, ᐃᓕᓐᓂᐊᖅᑎᑕᐅᑲᐃᓐᓇᖃᑦᑕᕐᓗᑎᑦ ᑮᓇᐅᔾᑯᕕᒃ (RBC) ᓯᕗᓕᖅᑏᑦ ᐊᖏᔪᖅᑲᐅᑎᖏᑦ, ᓯᕗᓕᖅᑏᑦ, ᑲᑎᒪᔨᖏᓪᓗ ᑎᒍᓯᕚᓪᓕᐊᕐᑯᓗᒋᑦ ᐃᓕᓐᓂᐊᕐᓗᑎᑦ ᐊᓪᓚᓂᑦ, ᐃᓄᓐᓄᑦ ᐊᓪᓚᖓᔪᐃᓪᓗ ᓄᓇᓕᖏᓐᓂ ᐅᐊᑦᑎᐊᕈᓂᕐᓴᕐᓂᑦ, UNDRIP−ᑯᑦ ᐊᒻᒪᓗ ᖃᓄᖅ ᑐᑭᖃᕐᒪᖔᖅ ᑎᒍᒥᐊᖅᑐᓂ ᒪᓕᒐᕐᓂᑦ FPIC−ᒥᑦ. ᐊᑦᑐᐃᓂᖃᕐᓂᖏᑦ ᖃᐅᔨᓴᖅᑕᐅᒐᔭᖅᑐᑦ ᐊᒥᖁᓂᖏᓐᓂ ᑮᓇᐅᔾᑯᕕᒃ (RBC) ᓯᕗᓕᖅᑏᑦ ᐱᖃᑕᐅᔪᑦ.

ᖃᖓᒃᑰᓂᖏᑦ: 2026

ᑕᑎᒋᔭᐅᔪᓐᓇᕐᓂᖅ: ᑮᓇᐅᔾᑯᕕᒃ (RBC) ᓇᑭᖕᒑᖅᓯᒪᓂᖏᑦ ᐊᒻᒪᓗ ᓯᕗᓕᖅᑏᑦ

UNDRIP: ᑎᑎᕋᖅᓯᒪᔪᖅ #2, ᑎᑎᕋᖅᓯᒪᔪᖅ #15.2

ᑲᑐᔾᔨᔪᑦ ᓄᓇᓕᕐᔪᐊᓂᑦ ᑐᑭᓕᖏᓐᓂ ᑲᒪᑦᑎᐊᕈᓐᓇᓂᕐᒥᑦ: ᑐᑭᓕᒃ #10

ᑐᑭᓕᒃ:	ᐱᓕᕆᓂᐊᕐᓂᕋᕐᓂᖏᑦ:
ᐱᓕᕆᖃᑎᖃᐃᓐᓇᕐᓗᓂ, ᐅᖃᐅᔾᔨᕆᐊᖅᑎᑎᓐᓂ, ᓄᓇᖃᖅᑲᖅᓯᒪᔪᓂᒃ ᓯᕗᓕᖅᑎᓂ ᑲᓇᑕᒥ ᓇᒥᑐᐃᓐᓇᖅ ᑎᒍᓯᕚᓪᓕᐊᓗᑎᑦ ᐊᒻᒪᓗ ᐃᑲᔪᖅᑐᐃᓗᑎᑦ ᐸᕐᓇᐅᑎᓕᐊᒥᓂᕐᓂᑦ ᓇᒻᒥᓂᕐᓂᕐᒧᑦ ᐊᑦᑐᐃᓂᖅᖃᖅᑐᓂᒃ ᓄᓇᖃᖅᑲᖅᓯᒪᔪᓂᒃ.	ᐅᑉᐱᕆᔭᖅᑐᑎᑦ ᓄᓇᖃᖅᑲᖅᓯᒪᔪᑦ ᖃᐅᔨᒪᓂᖏᓐᓂ ᐱᓕᕆᓂᖏᓐᓂᓪᓗ ᓄᓇᖃᖅᑲᖅᓯᒪᔪᓂᒃ ᓯᕗᓕᖅᑎᓂᑦ ᐱᖓᓱᐊᖅᑎᕝᕙᖑᓐᓃᑦ ᐊᕐᕌᒍᑕᒫᑦ ᐸᕐᓇᐅᑎᑎᒍᑦ ᐱᒋᐊᖅᑎᑦᑎᓗᑎᑦ ᐊᔾᔨᐅᖏᑦᑐᓂᑦ ᑲᒪᓗᑎᑦ ᐃᓄᓕᕆᓂᕐᒧᑦ ᒪᑭᒪᒐᓱᐊᕐᓂᕐᒥᑦ ᐊᔾᓱᑖᑕᐅᕙᑦᑐᓂᒃ ᐃᑲᔪᖅᑐᕐᓗᒋᓪᓗ ᓇᒻᒥᓂᖅ ᐱᓇᓱᐊᕐᓂᖏᑦ ᒪᑭᒪᔾᔪᑎᔅᓴᐅᔪᓂᒃ ᓴᐃᒻᒪᖅᑎᓵᓂᒃᑯᑦ.

ᖃᖓᒃᑰᓂᖏᑦ: 2025–2027

ᑕᑎᒋᔭᐅᔪᓐᓇᕐᓂᖅ: ᓱᓕᔪᑦ ᓴᐃᒻᒪᖅᑎᒌᓐᓂᒧᑦ ᐊᓪᓚᕕᖏᑦ

UNDRIP: ᑎᑎᕋᖅᓯᒪᔪᖅ #17.2, ᑎᑎᕋᖅᓯᒪᔪᖅ #22.2

ᑲᑐᔾᔨᔪᑦ ᓄᓇᓕᕐᔪᐊᓂᑦ ᑐᑭᓕᖏᓐᓂ ᑲᒪᑦᑎᐊᕈᓐᓇᓂᕐᒥᑦ: ᑐᑭᓕᒃ #5, ᑐᑭᓕᒃ #10, ᑐᑭᓕᒃ #16, ᑐᑭᓕᒃ #17

ᑐᑭᓕᒃ:	ᐱᓕᕆᓂᐊᕐᓂᕋᕐᓂᖏᑦ:
ᑕᐃᒪᐃᓪᓗᐊᑎᑦᑎᓇᓱᐊᕐᓗᑎᑦ ᐱᑕᖃᙶᖅᑐᓂᒃ ᑮᓇᐅᔾᑯᕕᒃ (RBC) ᐊᐅᓚᑦᑎᔨᑎᓂᒃ ᑎᒥᐅᔪᓂᒃ ᐋᖅᑮᓗᑎᓪᓗ ᐊᓪᓚᕕᐅᑉ ᐃᓗᐊᓂ ᐊᐅᓚᑦᑎᖃᑎᖃᕐᓗᑎᑦ ᓴᐃᒻᒪᖅᑎᒌᓐᓂᕐᒧᑦ ᐊᐅᓚᑦᑎᓂᕐᒧᑦ ᐊᒻᒪᓗ ᐸᕐᓇᑦᑎᓂᒃ ᐃᑲᔪᖅᑐᐃᓗᑎᑦ ᐋᖅᑮᓇᓱᐊᖅᑎᓪᓗᒋᑦ RAP−ᓂᑦ ᓯᕗᓂᑦᑎᓂᓗ ᐅᓪᓗᖏᓐᓂᑦ.	ᐋᖅᑭᔅᓯᐃᓗᑎᑦ ᑮᓇᐅᔾᑯᕕᒻᒥ (RBC) ᐊᓪᓚᕕᐅᑉ ᐃᓗᐊᓂ ᓴᐃᒻᒪᖅᑎᒌᓐᓂᕐᒧᑦ ᐸᕐᓇᑦᑎᓂᒃ ᐃᓗᐊᓃᓪᓗᑎᑦ ᑮᓇᐅᔾᑯᕕᒃ (RBC) ᑯᓕᔪᓂᒃ ᓴᐃᒻᒪᖅᑎᕆᓂᕐᒧᑦ ᐊᓪᓚᕕᖕᒐᓂ. ᑕᒃᑭᑕᒫᑦ ᑲᑎᒪᖅᑎᕇᖃᑦᑕᕐᓗᑎᑦ ᐅᔾᔨᖃᑦᑕᕐᓂᐊᕐᖓᑕ ᑮᓇᐅᔾᑯᕕᒻᒥ (RBC) ᓴᐃᒻᒪᖅᑎᕇᓐᓂᕐᒧᑦ ᐱᒋᐊᕈᑏᑦ ᐸᕐᓇᐅᑎᖏᓐᓂ ᐱᓕᕆᐊᕆᔫᒫᖅᑕᖏᓐᓂ ᐊᒻᒪᓗ ᓇᒻᒥᓂᖅᑎᐅᔪᓂᒡᓗ ᑕᑎᖃᕋᓯᐊᖃᑦᑕᕐᓗᑎᑦ ᑕᐃᒫᒃ ᓇᓗᓇᐃᖅᓯᒪᒪᑕ ᓴᐃᒻᒪᖅᑎᕇᓐᓂᕐᒧᑦ ᐱᒋᐊᕈᑎᓂᒃ ᐸᕐᓇᐅᑎᖏᓐᓂ ᓯᕗᓂᑦᑎᓐᓂ ᐅᓂᒃᑲᓕᐅᖃᑦᑕᕐᓗᑕ ᒪᕿᐊᖅᑎ ᐊᕐᕿᑐᑕᒫᑦ.

ᖃᖓᒃᑰᓂᖏᑦ: 2025–2027

ᑕᑎᒋᔭᐅᔪᓐᓇᕐᓂᖅ: ᑯᓕᔪᑦ ᓴᐃᒻᒪᖅᑎᒌᓐᓂᒧᑦ ᐊᓪᓚᕕᖏᑦ

UNDRIP: ᑎᑎᕋᖅᓯᒪᔪᖅ #15, ᑎᑎᕋᖅᓯᒪᔪᖅ #21.1, ᑎᑎᕋᖅᓯᒪᔪᖅ #38

ᑲᑐᔾᔨᔪᑦ ᓄᓇᓕᕐᔪᐊᓂᑦ ᑐᑭᓕᖏᓐᓂ ᑲᒪᑦᑎᐊᕈᓐᓇᓂᕐᒥᑦ: ᑐᑭᓕᒃ #10

ᑐᑭᓕᒃ:	ᐱᓕᕆᓂᐊᕐᓂᕋᕐᓂᖏᑦ:
ᐱᓕᕆᖃᑎᖃᐃᓐᓇᕐᓗᑎᑦ ᐊᓪᓚᓂᑦ, ᐃᓄᓐᓂᑦ ᐊᓪᓚᖓᔪᓂᓪᓗ ᑐᓴᕐᕕᒋᓗᒋᑦ ᑕᒪᒃᑯᓂᖓ ᑮᓇᐅᔾᑯᕕᒻᒥᑦ (RBC) ᐱᓇᓱᐊᕐᓗᑎᑦ ᓴᐃᒻᒪᖅᑎᕇᓐᓂᕐᒧᑦ ᐱᒋᐊᕈᑎᓂᒃ ᐃᑲᔫᖅᑐᐃᔾᔪᑎᐅᓕᓴᖅᑐᓂᒃ ᒪᑭᒪᔾᔪᑎᔅᓴᐅᔪᓂᒃ ᐃᓚᖃᕐᓗᑎᑦ ᑲᒪᓗᑎᓗ ᑯᓕᔪᓂᒃ ᓴᐃᒻᒪᖅᑎᕆᓂᕐᒧᑦ ᑲᑎᒪᔨᖏᓐᓂ ᑲᓇᑕᒥ ᐱᒋᐊᕈᑕᐅᒋᐊᓕᓐᓂᑦ 92−ᒥᑦ ᑯᐊᐳᐃᓴᓂᑦ ᑲᓇᑕᒥ.	ᐱᔭᕇᕈᓯᑦ ᓈᓚᓐᓂᖅ ᐊᒻᒪᓗᑭᑖᓃᑦᑐᓂᒃ ᑖᒃᑯᓂᖓ ᐊᓪᓚᓂᑦ, ᐃᓄᓐᓂᑦ ᐊᓪᓚᖓᔪᓂᓪᓗ ᐊᓪᓚᕕᐅᑉ ᐃᓗᐊᓂ ᓯᓚᑖᓂᓪᓗ ᐊᕐᕋᒍᑕᒫᑦ ᐃᑎᓂᖅᓴᕈᖃᑦᑕᕐᓗᑎᑦ ᑮᓇᐅᔾᑯᕕᒃ (RBC) ᑲᒪᒋᔭᐅᓗᑎᒃ ᓴᐃᒻᒪᖅᑎᕇᓐᓂᕐᒧᑦ ᐃᓄᓕᕆᓂᕐᒧᓪᓗ ᓄᑖᕐᓂᑦ ᓱᓇᒃᑯᑖᕐᓂᑦ, ᐱᔨᑦᑎᕋᐅᑎᓂᑦ ᐅᖃᐅᓯᕆᐊᕆᓂᕐᒥᓪᓗ ᐋᖅᑭᐅᒪᔾᔪᑎᓴᓂᒃ ᑲᔪᓯᑎᐊᕐᑯᓪᓗᒋᑦ ᐱᐅᔪᓂᓪᓗ ᐊᑦᑐᐃᓂᖃᕐᓗᑎᑦ ᑮᓇᐅᔾᑯᕕᓕᕆᑎᓪᓗᒋᑦ.

ᖃᖓᒃᑰᓂᖏᑦ: 2025–2027

ᑕᑎᒋᔭᐅᔪᓐᓇᕐᓂᖅ: ᑯᓕᔪᑦ ᓴᐃᒻᒪᖅᑎᒌᓐᓂᒧᑦ ᐊᓪᓚᕕᖏᑦ

UNDRIP: ᑎᑎᕋᖅᓯᒪᔪᖅ #5, ᑎᑎᕋᖅᓯᒪᔪᖅ #18, ᑎᑎᕋᖅᓯᒪᔪᖅ #19, ᑎᑎᕋᖅᓯᒪᔪᖅ #23, ᑎᑎᕋᖅᓯᒪᔪᖅ #27

ᑲᑐᔾᔨᔪᑦ ᓄᓇᓕᕐᔪᐊᓂᑦ ᑐᑭᓕᖏᓐᓂ ᑲᒪᑦᑎᐊᕈᓐᓇᓂᕐᒥᑦ: ᑐᑭᓕᒃ #10

ᓯᕗᓕᑕᕐᑐᑎᑦ ᐃᓄᓕᕆᑦᑎᐊᓂᕐᒥᑦ:

ᐱᐅᓪ ᐹᓐᑕᐃᑦ ᐊᑦᑐᐃᓂᕋᕐᓂᖓ ᑮᓇᐅᔭᒃᑯᕕᒻᒥᑦ (RBC)

ᐱᐅᓪ ᐹᓐᑕᐃᓐ ᓯᕗᓕᖅᑎᐅᔪᖅ ᓇᓗᓇᐃᖅᓯᒪᓐᖏᑦᑐᖅ ᐊᑎᖏᓐᓂ ᑎᒍᒥᐊᖅᑐᓂᒃ ᑭᓯᐊᓂᓕ ᓵᒃᑯᐃᓯᒪᓐᖏᑦᑐᖅ ᓱᓕᓂᒃᑯᑦ, ᐃᓄᓕᕆᓂᕐᒥᑦ, ᐱᐅᓐᖏᑦᑐᒥᑦ ᐃᓚᓕᐅᕝᕓᓯᒪᓂᖕᒐᓂ ᓄᓇᖅᖃᖅᑳᖅᓯᒪᔪᓂᒃ. ᐊᓪᓚᐅᓪᓗᖕᒐ ᐅᔾᐸᐃ (Ojibwe) ᓂᓪᓕᐊᔾᐅᓪᓗᓂ, ᑲᑎᒪᔾᐅᓪᓗᓂ, ᐊᓯᕝᔾᔾᐅᓪᓗᓂᓗ, ᐃᓅᓯᓕᒫᒥᓂᒃ ᑲᒪᐃᓐᓇᖅᓯᒪᔪᑦ ᓄᓇᖅᖃᖅᑳᖅᑐᑦ ᐱᔪᓐᓇᐅᑎᖏᓐᓂ ᑲᓇᑕᒥ ᐊᓯᕈᑕᐅᕙᑦᑐᑦ ᒫᓐᓇᐅᔪᖅ.

ᐃᓅᓱᓐᓂᖓᓐᓂ, ᐱᐅᓪ ᓯᕗᓕᖅᑎᕈᖅᐸᓪᓕᐊᓪᓗᓂ ᐊᓈᓇᖓᓂ ᐃᓕᕽᐸᓪᓕᐊᓪᓗᓂ, ᐋᓫᓛᔅ ᐸᓐᓴᐃᓐᒥᑦ. ᐊᔾᔨᐅᖏᑦᑐᓕᓚᐅᖅᓯᒪᔪᖅ 1952-ᖑᑎᓪᓗᒍ, ᓯᕗᓪᓕᖅᐹᓪᓚᕆᒻᒥ ᐊᓪᓚᐅᓪᓗᓂ ᐊᕐᓇᓂᑦ ᓂᕈᐊᖅᑕᐅᕐᕆᐅᓚᐅᖅᓯᒪᔪᖅ ᐊᓪᓚᐃᑦ ᑲᑎᒪᔨᖏᓐᓄᑦ ᐊᓪᓚᐃᑦ ᐱᕐᑯᔭᖏᑦ ᐊᓯᔾᔨᖅᑕᐅᓚᐅᖅᑎᓪᓗᒋᑦ ᐲᖅᑕᐅᓪᓗᓂ ᐊᕐᓇᓂᑦ ᑲᑎᒪᔨᐅᕐᑯᔨᓐᖏᓂᕐᒥᑦ. ᐋᓚᒃ ᐱᔪᓪᓚᕆᓚᐅᖅᓯᒪᒪᑦ ᑲᑎᒪᔨᐅᓪᓗᓂ ᐱᒃᑯᕆᔭᐅᑦᑎᐊᖅᑐᓂ ᐱᐅᒍᑦ, ᓇᒥᓂᖅᑕᐅ ᓯᕗᓕᖅᑎᑭᑭᓯᒪᓯᒪᓪᓗᓂ.

ᓄᑲᖅᑎᖅᐹᖑᓪᓗᓂ 12–ᓂ ᓱᑭᓯᕐᓂᑦ, ᐃᐅ ᐃᓅᓚᐅᖅᓯᒪᔪᖅ ᔮᓃᐸᕆᒥ 20–ᒥ, 1944, ᐊᓪᓚᐃᑦ (Sagkeeng) ᓄᓇᖓᓂ ᐳᐊᑦ ᐋᓕᒃᓭᑐ ᓇᓗᓇᐃᖅᑕᐅᓯᒪᔪᒥᑦ ᐊᓪᓚᐃᑦ ᓄᓇᖓᓂ ᒫᓂᑑᐸᒥ. ᐃᓅᓱᑦᑑᓪᓗᓂ ᐊᑐᖅᓯᒪᓚᐅᖅᑐᑦ ᑭᓱᕿᓘᔭᓐᓂᒃ ᐃᓕᓐᓂᐊᕆᐊᖅᓯᒪᓚᐅᖅᓯᒪᒻᒥᔪᖅ ᐊᓯᐊᓄᑦ – ᐅᑭᐅᓄᑦ ᖁᓕᓄᑦ ᐊᔅᓱᕈᖅᑐᓂ ᐊᑦᑐᐃᓂᖃᓪᓚᕆᔅᓯᒪᔪᖅ ᑖᔅᓱᒥᖓ ᐃᑲᔪᕈᒪᓂᖃᒃᑲᓂᒻᒪᕆᑦᑐᓂ ᓱᓕᔪᓂᒃ ᓴᐃᒻᒪᖃᑎᒌᓐᓂᕐᒥᑦ ᓄᓇᖅᖃᖅᑳᖅᓯᒪᔪᓂᒃ.

ᕕᐅᓪ ᕚᓐᑕᐃᓐ,
ᖃᐅᔨᒪᓕᑕᖅ ᐅᖃᐅᔾᔨᕆᐊᖅᑎ ᕿᐃᓪ ᑮᓇᐅᔭᒃᑯᒐᓄᑦ ᑲᓇᑕᒥ

"ᑮᓇᑐᐃᓐᓇᖅ ᐊᓯᔾᔾᔫᒧᓐᓂᖅᑲᑦ ᐊᔾᔨᐅᖏᑦᑐᓕᓗᓂ, ᐃᑲᔪᖅᑐᐃᓗᓂᓗ, ᐊᖏᔪᐊᓗᓐᓂᑦ ᐊᓯᔾᔾᔪᓐᓇᖅᑐᖅ," ᐱᐅᓪ ᐅᖃᖅᑐᓂ."

ᐱᐅᓪ ᐅᖃᖅᑐᓂ.

"ᓄᓇᖅᖃᖅᑳᖅᓯᒪᓪᓗᓂ ᓯᕗᓕᖅᑎᐅᓪᓗᓂ ᐅᖃᕐᕕᖃᖃᑦᑕᕐᓗᓂ ᓇᒻᒥᓂᖃᖅᑎᓄᑦ, ᑮᓇᐅᔭᓕᕆᕕᓐᓄᑦ, ᒐᕙᒪᓄᑦ, ᐃᓄᖁᑎᒥᓄᓪᓗ, ᑲᓱᖅᑎᐸᓪᓕᐊᓗᒋᓪᓗ ᐊᓯᔾᔨᓇᓱᓪᓚᕆᓂᐊᕐᓗᓂ ᑕᐃᒪᐃᑭᐊᓕᒃ."

1973–ᒥ, ᐱᐅ ᒪᓕᓚᐅᖅᓯᒪᔪᖅ ᐊᓈᓇᖓᑕ ᐊᑐᖅᓯᒪᔭᖏᓐᓂ ᓯᕗᓪᓕᖅᑎᕈᖅᐸᓪᓕᐊᓪᓗᓂ ᓄᓇᒥᓂᒃ, ᐊᖏᔪᖅᑳᕆᔭᐅᓪᓗᓂ ᐊᓪᓚᓄᑦ (Sagkeeng) ᓴᓪᑮᓐ. ᓯᕗᓕᖅᑎᐅᓂᖓᓐᓂ, ᐱᕆᐊᖅᑎᑦᑎᓚᐅᖅᓯᒪᔪᑦ ᐊᔾᔨᐅᖏᑦᑐᒥᑦ ᐃᑲᔫᑎᔅᓴᓂᑦ, ᐱᖃᓯᐅᔾᔨᓪᓗᓂ ᑲᓇᑕᒥ ᓯᕗᓪᓕᖅᐹᒥ ᓄᓇᖅᖃᖅᑳᖅᓯᒪᔪᓄᑦ ᐊᐅᓚᑕᐅᓪᓗᑎᑦ ᐃᓕᓐᓂᐊᖅᑐᓕᕆᓂᕐᒥᑦ, ᐸᓂᖅᓲᕕᒻᒥᑦ ᓄᓇᖅᑳᖅᓯᔪᓄᑦ, ᐊᒻᒪᓗ ᓄᓇᓕᓐᓂ ᐊᐅᓚᑎᓪᓗᓂ ᓱᑭᓯᕐᓂᑦ ᐃᓚᒌᓐᓂᓪᓗ ᐱᔾᑎᕋᖅᑎᓂᒃ.

ᐱᐅ ᐱᔭᒪᓕᖅᐸᓪᓕᐊᓂᖓᓄᑦ ᓂᕈᐊᖅᑕᐅᓚᐅᖅᓯᒪᒻᒥᔪᖅ ᒫᓃᑑᐸᒥ ᐊᖏᔪᖅᑳᕈᖅᑐᓂᒃ ᒪᓕᒐᓕᐅᕐᕕᖓᓂ ᐊᓪᒪᐃᑦ 1981–ᒥ. ᐱᖓᓱᐊᖅᑎᑦᑐᓂ ᑭᖑᓕᕇᖅᑐᓂᒃ ᐊᖏᔪᖅᑳᒪᕆᕈᖅᑐᓂ ᒫᓃᑑᐸᒥ ᐅᐊᑦᑎᐊᕈᒃᑳᓂᖅ ᑲᓇᑕᒥ ᐊᖏᔪᖅᑳᕈᖅᑐᓂ ᒪᓕᒐᓕᐅᕐᕕᖓᓂ ᐊᓪᓚᐃᑦ. ᑲᓇᑕᒥ ᐊᓪᓚᓄᑦ ᐊᖏᔪᖅᑳᖑᓪᓗᓂ, ᐃᐅᓪ ᐱᓪᓚᕆᐅᔫᓪᓗᓂ 1998–ᒥ ᐅᖃᐅᓯᐅᓪᓗᑎᑦ ᓴᐃᒻᒪᖃᑎᒌᓐᓂᕐᒥᑦ, ᐱᖃᓯᐅᔾᔨᓯᒪᓪᓗᑎᑦ $350–ᒥᓕᐊᓂᑦ ᒪᒥᓴᕐᕕᒻᒥ ᐃᓕᓐᓂᐊᕆᐊᕐᓂᑰᓚᐅᖅᓯᒪᔪᓄᑦ.

ᐃᓚᒋᔭᐅᓪᓚᕆᓚᐅᖅᓯᒪᔪᖅ ᖃᐅᔨᒪᔭᐅᑦᑎᐊᓕᖅᑐᓂ ᑲᓘᓇ ᒪᓕᒐᖏᓐᓂ 2005–ᒥ, ᓇᓗᓇᐃᒃᑯᑎᐅᓕᖅᑐᓂ ᐊᕐᒌᑎ ᐃᓄᓕᕆᓂᕐᔫᖕᒐᔪᑦ ᑮᓐᖑᒪᔭᐅᖃᑦᑕᖅᓯᒪᔪᓂᒃ ᓄᓇᖃᖅᑳᖅᓯᒪᔪᓄᑦ ᓄᓇᖃᖅᑳᖅᓯᒪᓐᖏᑦᑐᓄᓪᓗ ᑲᓇᑕᒥᐅᑕᕐᓄᑦ. ᐃᑲᔪᖅᓯᒪᒻᒥᔪᖅ 2006–ᒥ ᐊᔪᖅᓴᕐᓂᖅ ᐃᓱᓕᑦᑐᖅ. ᐊᓪᓚᐃᑦ ᐸᕐᓇᑦᑐᑎᑦ ᒪᑭᒪᔾᔪᑎᔅᓴᓕᐅᖅᑐᑎᑦ, ᐱᕐᑯᔭᓕᐅᖅᑐᑎᑦ ᐊᔪᖅᓴᕐᑯᔨᒍᓃᖅᑐᑎᑦ ᐊᓪᓚᓂᒃ ᓄᓇᓕᓐᓂᑦ. 2007–ᒥ, ᐸᓖᑕᐃᓐ ᐊᐃᕙᖃᑕᐅᖃᑦᑕᖅᓯᒪᔪᖅ ᐊᓪᓚᐃᑦ ᐃᓕᓐᓂᐊᕆᐊᖅᑎᑕᐅᓛᖅᓯᒪᔪᓄᑦ ᕿᓇᐅᔭᖅᑕᕈᑎᔅᓴᓄᑦ ᐊᕐᒌᑎᒥᑦ. ᑕᒪᓇ ᐊᕐᒌᑎᒃ ᕿᓇᐅᔭᖅᑖᖅᑎᑦᑎᒍᓐᓇᖅᓯᓚᐅᖅᓯᒪᔪᑦ ᐃᓕᓐᓂᐊᕆᐊᖅᑕᐅᓯᒪᔪᒥᓂᕐᓄᑦ ᐊᒻᒪᓗ ᓴᖅᑮᑦᑕᓕᖅᑯᑦ ᓱᓕᔪᓂᒃ ᓴᐃᒻᒪᖃᑎᒌᓂᕐᒧᑦ ᑲᑎᒪᔨᒥᑦ (TRC).

ᐱᐅᓪ ᑕᖃᔪᓐᓇᕆᑦᑎᐊᖅᑐᖅ ᓴᖅᑮᓯᒪᓪᓗᓂ ᓱᓕᔪᓂᒃ ᐃᓕᓐᓂᐊᕆᐊᖅᑎᑕᐅᓛᖅᓯᒪᔪᒥᓂᕐᓂᑦ ᒪᒥᐊᕝᕕᐅᓪᓗᑎᑦ ᐊᕐᒌᔪᖅᑳᒎᑦ, ᓵᕐᓗ ᓯᕗᓕᖅᑎᕐᔪᒥ ᓯᑕᐹᓐ ᕼᐊᕿᒥᑦ, ᐃᔅᓯᕋᕐᔪᐊᒥᑦ ᐸᓇᑎᒃ XVI, ᐊᒻᒪᓗ ᐃᔅᓯᕋᕐᔪᐊᕐᒥᑦ ᕘᕇᓴᓐᔅ. “ᒦᓇᐅᓕᖅᑐᖅ ᓈᒻᒪᒋᔭᐅᓪᓚᕆᓯᒪᓕᖅᑐᑦ ᓴᐃᒻᒪᖅᑎᕆᓂᕐᒧᑦ ᑐᑭᓕᒃ ᓱᓕᔪᓂᒃ ᐊᑐᖅᑕᐅᓯᒪᔪᓂᒃ ᐊᑐᖅᓯᒪᔭᕐᓂᑦ; ᐃᓂᐊᕆᐊᖅᑎᑕᐅᓚᐅᖅᓯᒪᔪᒥᓂᕐᓂᑦ ᐃᔾᔪᖅᑕᐅᓯᒪᒍᓐᓃᖅᑐᖅ. ᐃᓚᒋᔭᐅᖃᑕᐅᔪᑦ ᖃᓄᓂᐅᖃᑦᑕᖅᓯᒪᔪᓂᒃ ᑲᓇᑕᒥ,” ᐱᐅᓪ ᐅᖃᖅᑐᓂ.

ᐃᓕᓭᓇᔭᐅᓯᒪᔪᖅ ᓯᕗᓕᖅᑎᐅᖃᑦᑕᖅᓯᒪᓂᖓᓂ ᐱᓕᕆᓂᖓᓂᓗ ᓴᐃᒻᒪᖅᑎᕇᒍᒪᓂᕐᒥᑦ, ᕿᓇᐅᔭᒃᑯᕕᒃ (RBC) ᖃᐃᖁᔨᓯᒪᔪᖅ ᐱᐅᓪᒥᑦ ᐅᖃᐅᔾᔨᕆᐊᖁᔭᐅᓪᓗᓂ 2009–ᒥ, ᓯᕗᓪᓕᖅᐹᖑᓪᓗᓂ ᓄᓇᖃᖅᑳᖅᓯᒪᔪᖅ ᐅᖃᐅᔾᔨᕆᐊᖅᑎ ᕿᓇᐅᔭᒃᑯᕕᐊᓗᒻᒥ. ᑭᖑᕚᓃᓐᓂᒃ ᐊᕗᖓᓗᒃ, ᓄᓇᖃᖅᑳᖅᓯᒪᔪᑦ ᐃᓚᓕᐅᔾᔭᐅᖃᑦᑕᖅᓯᒪᓐᖏᒻᒪᑕ ᒪᑭᒪᔾᔪᑎᔅᓴᓂᒃ ᐃᓚᐃᓈᖅᑕᐅᖃᑦᑕᕐᓂᖏᓐᓂ ᑲᑎᒪᔨᐅᓂᕐᒥᑦ ᒪᓕᒃᑯᐊᓂᓪᓗ, ᐊᒻᒪᓗ ᐱᐅᓪ ᑎᒃᑯᐊᖅᑕᐅᑎᓪᓗᒍ ᑕᒪᒃᑯᐊ ᐊᐳᖅᑕᕈᑕᐅᖃᑦᑕᖅᓯᒪᔪᑦ ᐋᔭᖅᑐᓂᒋᑦ. ᓯᕗᓪᓕᖅᑎᐅᓂᒃᑯᑦ, ᐱᐅᓪ ᓂᓪᓕᐊᖃᑦᑕᖅᓯᒪᔪᖅ ᐃᓚᓕᐅᔾᔭᐅᓂᕐᒥᑦ ᑕᐃᒪᐃᓕᐅᕆᐊᖅᑎᓪᓗᒍ ᑲᑎᒪᔨᐅᖃᑕᐅᓂᕐᒥᑦ ᐱᓕᕆᓐᓂᓪᓗᒋᑦ.

ᑕᐃᒪᐃᓪᓗᐊᑎᑦᑎᓂᕐᒥᑦ ᐱᖁᔭᖅᑎᒍ ᑕᐃᒫᒃ ᓄᓇᖃᖅᑳᖅᓯᒪᔪᑦ ᐃᓱᒪᒋᔭᖕᒋᑦ ᐃᓚᓕᐅᔾᔭᐅᖃᑦᑕᕐᓂᐊᕐᒪᑕ ᑲᓇᑕᒥ ᒪᑭᒪᔾᔪᑎᔅᓴᓂᒃ ᓂᐅᕿᑎᖃᕐᓂᕐᒧᓪᓗ.

ᒪᓕᑦᑐᑦ ᐱᕕᖃᕐᓂᖓᓂ ᕿᓇᐅᔭᒃᑯᕕᒻᒥ (RBC), ᐱᐅᓪ ᐅᖃᖅᑐᓂ:

> “ᐱᕕᖅᑎᑕᐅᑎᐊᖅᑐᑎᑦ ᑕᑯᓇᖅᑕᐅᔪᑦ ᓄᓇᖃᖅᑳᖅᓯᒪᔪᓄᑦ ᑐᑭᓯᔭᐅᒃᑲᓂᖅᑐᑎᑦ ᖁᕕᐊᕆᔭᒃᑲᓂᖅᑐᑎᓪᓗ ᕿᓇᐅᔭᒃᑯᕕᓐᓄᑦ. ᕿᓇᐅᔭᒃᑯᕕᒻᒥᑦ (RBC) ᓴᖅᑮᔭᖅᑎᑦᑎᓯᒪᔪᑦ ᓯᕗᓕᖅᑎᐅᓂᕐᒥᑦ ᓄᓇᖃᖅᑳᖅᓯᒪᔪᓂᒃ ᑐᑦᑕᕝᕕᒻᒥ ᓯᓚᕐᔪᐊᒥ.”

ᐱᐅᓪ ᐱᓕᕆᐊᖓ ᕿᓇᐅᔭᒃᑯᕕᒻᒥᑦ (RBC) ᐅᖓᑖᓅᖓᒻᒪᕆᑦᑐᖅ ᐅᖃᐅᔾᔨᕆᐊᓂᑐᐃᓐᓇᐅᓐᖏᑦᑐᒥᑦ; ᐅᑭᐅᓄᑦ ᐅᖓᑖᓄᑦ 15 ᐊᕐᕿᒍᓂ ᐃᑲᔪᖅᓯᒪᔪᖅ ᕿᓇᐅᔭᒃᑯᕕᒻᒥᑦ (RBC) ᐊᓯᔾᔩᓯᒪᓪᓚᕆᑦᑐᖅ.

“ᐱᐅᓪ ᖃᐅᒪᓯᒪᓪᓚᕆᑦᑐᖅ ᐊᑲᐅᓐᖏᓕᐅᕈᑎᓂᒃ ᐋᖅᑭᔅᓯᓂᕐᒐᓐᓂ ᐃᑲᔪᖅᑐᓂᓗ,” ᐅᖃᖅᑐᓂ ᓯᓐᓃ ᐃᓂ, ᐊᕐᒌᔪᖅᑳᕆᔭᖅ, ᕿᓇᐅᔭᒃᑯᕕᒻᒥᑦ (RBC) ᓇᑭᓐᖒᖅᓯᒪᓂᕐᓚᓐᓂ. “ᐃᑲᔪᖅᓯᔪᑦ ᐃᓐᒋᕐᕋᑎᑦᑎᓪᓗ ᐊᓯᕐᒋᓐᓂ ᐊᔫᑎᐊᓗᓐᓄ ᑲᑐᔾᔨᖃᑎᒌᓐᓄᑦ ᑲᓇᑕᒥ ᑕᑯᓐᓇᕐᓗᑎᒍ ᐅᑎᕆᐊᕐᓗᑕ ᐃᓄᓐᓂᑦ ᐃᑲᔪᖅᓯᓂᖓᓐᓂ. ᓯᕗᒃᑲᑦᑕᕐᓂᖓ ᐊᔅᓱᕈᓐᓇᖃᑦᑕᖅᓯᒪᔪᖅ ᑕᑯᓪᓗᒍ ᐊᒻᒪᓗ ᑐᑭᖃᑦᑎᐊᓪᓚᕆᑦᑐᓂᑦ ᐱᒋᐊᖅᓯᒪᔪᖅ ᐱᓕᕆᖃᑎᖃᖅᑐᓂ ᓄᓇᖃᖅᑳᖅᓯᒪᔪᓂᒃ ᓄᓇᓕᓐᓂᑦ.”

ᐃᓚᒋᓪᓗᒋᑦ ᐸᕐᓇᐅᑎᓂᒃ ᐅᖃᐅᔾᔨᕆᐊᖅᑎᐅᓪᓗᓂ, ᐱᐅᓪ ᐱᓕᕆᑦᑎᐊᖅᓯᒪᔪᐊᓗᒃ ᐋᖅᑭᔅᓱᐃᓯᒪᓪᓗᓂ ᕿᓇᐅᔭᒃᑯᕕᒻᒥ (RBC) ᐱᒋᐊᖅᑎᑦᑎᓯᒪᓪᓗᓂ ᓴᐃᒻᒪᖅᑎᕆᓂᕐᒧᑦ ᐱᒋᐊᕈᑎᓄᑦ ᐸᕐᓇᐅᑎᓂᒃ.

ᑕᒪᒃᑯᐊ ᐸᕐᓇᐅᑏᑦ ᐊᓯᔾᔨᓯᒪᔪᑦ ᖃᓄᖅ ᕿᓇᐅᔭᒃᑯᕕᒃ (RBC) ᐱᓕᕆᖅᑎᖅᖃᑦᑕᕐᒪᖔᖅ ᓄᓇᖃᖅᑳᖅᓯᒪᔪᓂᒃ, ᐱᔭᕆᐊᓕᖕᒋᓐᓂ ᐱᔪᒪᔭᖕᒋᓐᓂᓪᓗ ᐊᑐᐃᓐᓇᖅᖃᖅᖄᖅᑐᖅᓯᐊᖅᑐᑎᑦ ᕿᓇᐅᔭᒃᑯᕕᒻᒥ ᐊᐅᓚᓂᖕᒋᓐᓂ. “ᐃᐅᓪ ᓄᖅᑲᙵᑎᑦᑎᑲᐃᓐᓇᖅᑐᓂ ᐅᕙᑦᑎᓐᓂ,” ᓯᓐᔭᐃ ᐅᖃᖅᑐᓂ. “ᓄᓇᖃᖅᑳᖅᓯᒪᔪᑦ ᓄᓇᓕᖕᒋᑦ ᓱᒃᑲᓕᔪᐊᓗᒻᒥ ᐃᖕᒋᕋᓕᖅᑐᑎᑦ, ᐊᐱᕆᔭᐅᓯᒪᓗᑕᓗ ᐊᓯᖕᒋᓐᓂ ᑕᑯᓇᕋᓱᐊᖃᑦᑕᕐᓗᑕᓗ. ᐱᐅᓪ ᐊᔅᓰᐅᕐᒋᑦᑐᓕᓯᒪᔪᖅ ᕿᓇᐅᔭᒃᑯᕕᒻᒥᑦ (RBC) ᒪᓕᑦᑐᖅ, ᕿᓇᐅᔭᒃᑯᕕᓪᓗ ᐊᐱᕆᒐᔪᑦᑐᓂ: ᐱᑎᐊᓕᕋᓗᐊᖅᑭᑖ?”

ᐱᓕᕆᐊᕆᕙᑦᑕᕐᒋᑦ ᐃᖅᑲᐃᑎᑦᑎᒍᑏᑦ ᐊᓯᔾᔨᐸᓪᓕᐊᓂᖅ ᐱᒋᐊᕈᑎᖃᕆᐊᖃᖕᒐᑦ, ᐅᖃᐅᓯᑐᐃᓐᓇᐅᕐᒋᓪᓗᓂ. “ᐱᓱᖃᑎᒌᑦᑐᒍᑦ ᐊᖅᑯᑖᓂ ᐊᒻᒪᓗ ᕿᓇᐅᔭᒃᑯᕕᒃ (RBC) ᑐᑦᑕᕝᕕᐅᓗᓂ ᓯᕗᒍᐊᑉᐸᓪᓕᐊᓗᓂ,” ᐱᐅᓪ ᐅᖃᖅᑐᓂ.

ᐅᐃᒪᔫᓐᖏᑦᑎᐊᖅᑐᖅ ᐱᒃᑲᐅᔪᑎᓇᓂᓗ ᓯᕗᓕᖅᑎᐅᓪᓗᓂ, ᐱᐅᓪ ᐋᖅᑭᔅᓱᐃᓯᒪᔪᖅ ᖃᓄᖅ ᕿᓇᐅᒃᑯᕖᑦ ᐱᓕᕆᖃᑦᑕᕐᒪᖔᑕ ᓄᓇᖃᖅᑳᖅᓯᒪᔪᑦ ᓄᓇᓕᖕᓂ ᐊᒻᒪᓗ ᐊᖅᑯᑎᓕᐅᖅᓯᒪᓪᓗᓂ ᓯᕗᓂᑦᑎᓐᓄᑦ ᐱᓕᕆᖃᑎᖃᑦᑕᕆᐊᖃᕐᓂᑎᓐᓂ ᐅᑉᐱᕆᖃᑦᑕᐅᑎᓗᑕ, ᑐᑭᓯᐅᒪᓗᑎᓪᓗ ᐱᓕᕆᖃᑎᒌᑦᑎᐊᕐᓗᑕ.

ᐃᑲᔪᖃᑦᑕᖅᑐᑦ ᑕᑯᔅᓴᐅᑎᑕᐅᓂᖏᑦ ᓯᕗᒧᐊᑉᐸᓪᓕᐊᖏᓐᓇᖅᑐᒍᑦ

ᐅᓪᓗᓇᐊᑦ ᑕᕐᓇᐸᓪᓕᐊᑎᓪᓗᒋᑦ ᖃᐅᒻᒪᓕᖅᑎᓪᓗᒍ, ᑕᐃᒫᓐᓇᐅ ᐊᖅᑯᑎᕗᑦ ᑕᕐᓇᐸᓪᓕᐊᓕᓲᖅ. ᓴᐃᒻᒪᖃᑎᒌᓐᓂᕐᒧᑦ ᐱᒋᐊᕈᐅᓯᒪᔪᑦ ᐸᓇᐅᑏᑦ ᐃᓱᓕᕝᕕᑐᐃᓐᓇᐅᖏᒻᒪᑕ, ᑭᓯᐊᓂᓕ ᐱᓕᓇᓂᐅᒻᒪᑦ ᐱᕈᖅᐸᓪᓕᐊᓗᓂ, ᓄᑖᕈᖅᐸᓪᓕᐊᓗᓂ, ᐱᓕᓇᖃᑎᒌᑉᐸᓪᓕᐊᓗᓂᓗ. ᐊᑐᐊᕐᓗᑎᒍ ᖃᐅᒪᐃᑦ ᐅᐊᑦᑎᐊᕈᓂᐊᓗᒃ ᐃᖏᕐᕋᕗᑦ ᐅᐃᔾᔮᖅᑐᑎᑦ – ᓴᓐᖏᓂᖕᒐᓗ ᓄᓇᖃᖅᑳᖅᓯᒪᔪᑦ ᓂᐱᖏᑦ – ᒥᑭᓪᓕᑎᕐᓗᑕᓗ, ᓂᓇᐅᓐᓂᖃᕐᓗᑕ ᐱᔾᔪᑎᖃᕐᓗᑕᓗ.

ᐃᓕᓴᕆᔭᐅᓂᖏᑦ

ᑮᓇᐅᔭᒃᑯᕕᒻᒥᑦ (RBC) ᓇᑭᖓᓖᖅᓯᒪᓂᖏᑦ ᖁᔭᓕᕐᔪᐊᖑᔪᑦ ᐅᒻᒪᑎᒃᑯᑦ ᑕᐃᒃᑯᓄᖓ ᐱᓕᕆᔨᒻᒪᕆᓐᓄᑦ ᐊᑐᐊᖅᓯᑎᑦᑎᕙᑦᑐᓂᒃ ᓴᖅᑮᔪᓂᒃ ᓴᐃᒻᒪᖅᑎᕆᓂᕐᒧᑦ ᐱᒋᐊᕈᑎᓂᒃ ᐸᓇᐅᑎᖏᓐᓂ (RAP). ᓯᕗᒃᑕᐃᓐᓄᓂ ᑎᒥᐅᔪᖅ, ᐊᓪᓚᐃᑦ ᑲᑐᔾᔨᖃᑎᒌᖕᒐ (BOOM InterTribal) ᐱᓕᕆᖃᑎᖃᖅᑐᓂ ᕿᑭᖅᑕᓗᓐᓂᑦ (Archipel) ᖃᐅᔨᓴᖅᑎᓂᒃ ᐱᓕᕆᔾᔪᓂᖕᒍ ᑲᓇᑕᒥ ᓄᓇᓕᓐᓂ ᐱᓕᕆᖃᑎᖃᕐᓂᐊᖅᑐᑎᑦ ᖃᐅᔨᓴᖃᑎᖃᕐᓗᑎᒍ ᓄᓇᖃᖅᑳᖅᓯᒪᔪᓂᒃ ᓄᓇᓕᓐᓂ ᑎᒍᒥᐊᖅᑎᐅᖃᑕᐅᔪᓂᒍ. ᑕᒃᑯᐊ ᐊᑦᔨᒌᖕᖏᑦᑐᑦ ᑐᓴᖅᑎᑦᑎᓯᒪᔪᑦ ᑐᓐᖓᕕᐅᔪᓂᒃ ᓴᐃᒻᒪᖅᑎᕆᓂᕐᒧᑦ ᐱᒋᐊᕈᑎᓂᒃ ᐸᓇᐅᑎᖏᓐᓂ (RAP). ᐱᒋᐊᖅᓯᒪᓗᑎᑦ ᐅᐱᓐᓂᐅᖏᓐᓂ ᐱᓕᕆᖃᑎᖃᖅᑐᑎᑦ, ᐊᓪᓚᐃᑦ ᑲᑐᔾᔨᖃᑎᒌᖕᒐ (BOOM InterTribal) ᐋᖅᑭᔅᓱᐃᓯᒪᔪᑦ ᐅᐱᓐᓂᐅᖃᕐᓂᑦ ᑲᑐᔾᔨᔨᓂᒃ ᓴᓇᙳᐊᓂᕐᔫᖑᔪᓂᒃ, ᐋᖅᑭᔅᓯᑕᐅᓗᑎᑦ ᐸᕐᓇᐅᑎᓕᐅᖅᑐᑎᑦ ᑭᖑᓪᓕᖅᐹᒥ ᓴᐃᒻᒪᖅᑎᕆᓂᕐᒧᑦ ᐱᒋᐊᕈᑎᓂᒃ ᐸᓇᐅᑎᖏᓐᓂ (RAP), ᑲᑎᖅᓱᐃᓗᑎᑦ ᓄᓇᖃᖅᑳᖅᓯᒪᔪᓂᒃ ᓴᓇᙳᐊᖅᑐᓂᒃ, ᐃᒪᓕ ᑭᕙᑭᓯᒃ ᐅᓂᒃᑳᖏᓐᓂ.

ᐊᓪᓚᐃᑦ ᑲᑐᔾᔨᖃᑎᒌᖕᒐ (BOOM InterTribal)[20]

ᓄᓇᖃᖅᑳᖅᓯᒪᔪᓄᑦ ᓇᒻᒥᓂᕆᔭᐅᔪᑦ ᓴᖅᑮᖅᑎᑦᑎᓗᑎᑦ ᓄᓇᖃᖅᑳᖅᓯᒪᔪᓂᒃ ᓄᓇᖃᖅᑳᖅᓯᒪᓐᖏᑦᑐᓂᒡᒎ ᑲᑎᑎᑦᑎᓗᑎᑦ ᓯᓚᕐᔪᐊᒥ ᐅᓂᒃᑳᖅᑐᐊᖃᑦᑕᖅᑐᑎᑦ ᐋᖅᑭᔅᓱᐃᓗᑎᒡᒎ. ᑮᓇᐅᔭᒃᑯᕕᒻᒥᑦ (RBC) ᓴᐃᒻᒪᖅᑎᕆᓂᕐᒧᑦ ᐱᒋᐊᕈᑎᓂᒃ ᐸᕐᓇᐅᑎᖏᓐᓂ (RAP), ᐊᓪᓚᐃᑦ ᑲᑐᔾᔨᖃᑎᒌᖕᒐ (BOOM InterTribal) ᐋᖅᑭᔅᓱᐃᓗᑎᑦ ᐅᐱᓐᓂᐅᖃᕐᓂ ᑲᑐᔾᔨᔨᓂᒃ ᐋᖅᑭᔅᓱᐃᓗᑎᑦ, ᐱᔭᕆᐊᑐᖕᖏᑦᑎᐊᖅᑐᓂᒃ ᑕᑯᓯᓂᑦ, ᑭᓯᐊᓂᓕ ᐊᑐᐊᖅᓯᔾᔭᑕᐅᓗᑎᑦ ᐋᔩᕐᖏᑦᑐᑦ ᖃᓄᐃᑦᑑᓂᖏᓐᓂ ᑐᙵᕕᖃᖅᑐᑎ ᐅᐱᓐᓂᐅᔪᓂᒃ ᐅᓂᒃᑳᖅᑐᑦ ᐊᒻᒪ ᐱᔾᔪᑎᖏᓐᓂ. ᑎᑎᖅᑐᒐᖅᑐᒥᑦ ᐅᖓᓂᐊᑦ, ᑕᖅᑭᖅ ᓯᓚᐃᓐᓄ ᐃᖏᕐᖁᓂᖏᑦ, ᐊᑐᖅᑕᐅᖏᓐᓇᖅᑐᑦ ᑕᒃᑯᐊ ᓄᓇᖃᖅᑳᖅᓯᒪᔪᓄᑦ ᐅᐊᑦᑎᐊᕈᓂᐊᓗᒃ ᐊᖅᑯᑖᓂ ᐃᓯᒪᓕᐅᕐᓂᕐᒥᑦ, ᓈᕐᓗ ᑕᕐᕋᖅᑑᑎᑎᑐᑦ ᐊᑐᖅᑕᐅᓗᑎᑦ ᑮᓇᐅᔭᒃᑯᕕᒻᒥᑦ (RBC) ᓇᒻᒥᓂᖅ ᐊᖅᑯᑎᖏᓐᓂ: ᒪᓕᑦᑐᑎᑦ, ᑲᔪᓯᓗᑎᑦ, ᐊᑐᐊᖅᓯᓗᑎᓗ ᐱᔪᑎᖏᓐᓂ. ᐅᐱᓐᓂᐅᖃᕐᓂ ᑲᑐᔾᔨᔨᓂᒃ ᓴᖅᑭᖅᐅᓚᐅᖅᓯᒪᔪᖅ ᐃᑎᓂᖅᓵᒥᑦ ᑐᑭᓕᒻᒥᑦ ᐱᒋᐊᕈᑎᒥᑦ ᐃᓗᐊᓂ ᐸᕐᓇᐅᑎᐅᑉ ᒪᓕᒃᑐᖅ ᐱᒋᐊᕈᑎᒋᔫᖅᑕᖏᓐᓂ ᐊᑦᑐᐃᓂᖃᕐᓂᐊᕐᓂᖓᓂ, ᐊᒻᒪᓗ ᐅᓂᒃᑳᓕᐅᕐᓂᕐᒥᑦ ᐸᕐᓇᐅᑎᓂᒃ.

ᐃᒪᓕ ᓯᕙᕆᓯᒃ[21]

ᐃᒪᓕ ᐊᓪᓚᐅᔪᖅ (Anishinaabe) ᓴᓇᙳᐊᖅᑎ ᑕᑯᓯᔅᓴᓂᒡᒎ ᐅᓂᒃᑳᖅᑐᐊᖅᑎᐅᓪᓗᓂ ᑕᐃᑲᓂ ᓴᒌᓐᒥ (Saugeen) ᐊᓪᓚᓂᑦ ᓈᓴᐅᑎᓕᒃ 29–ᒥᑦ. ᐱᓕᕆᐊᕆᕙᑦᑕᖏᑦ ᐊᓪᓚᓅᖓᓖᖅᑐᑦ (Anishinaabe) ᐃᓕᓐᓂᐊᑎᑦᑎᔾᔭᑎᒋᕙᑦᑕᖏᑦ ᕿᒥᕈᓪᓗᓂᒋᓪᓗ ᐅᑎᖅᑕᖅᑐᑎᑦ ᐃᓅᓯᕐᒥᑦ, ᒪᑯᓂᙵᓗ ᐃᕐᓂᓂᕐᒥᑦ, ᑐᕐᑯᒥᑦ, ᐃᓅᓕᖅᑭᑦᑐᒥᑦ ᐃᑎᔪᐊᓗᓐᓂ ᐊᑦᑐᐊᓂᖅᑐᑦ ᐆᒪᔪᓕᒫᑦᑎᐊᓄᑦ. ᐱᐅᔪᐊᓗᓐᓂ ᑎᑎᖅᑐᙵᖅᓯᒪᔪᑦ ᑕᑭᔪᑯᑖᑦ, ᐊᒥᐊᑎᐊᕆᑦᑐᐊᔫᓗᑎᑦ, ᑐᙵᕕᒃᑎᐊᖅᑐᑦ ᐱᖅᑯᓯᑦᑎᓂ ᐅᓗᒥᓕᓴᕐᓂᓗ, ᐃᒪᓕ ᓴᖅᑮᓯᒪᔪᖅ ᐊᓪᓚᐃᑦ ᑲᑐᔾᔨᖃᑎᒌᖕᒐ (BOOM InterTribal) ᐅᐱᓐᓂᐅᖃᕐᓂ ᑲᑐᔾᔨᔨᓂᒃ ᐅᓂᒃᑳᕐᒥᑦ ᐃᓅᓯᕐᒥᑦ. ᑎᑎᖅᑐᓕᑦᑕᖏᑦ ᐅᓂᒃᑳᓂᑦᑐᑦ ᐅᓂᒃᑳᓕᑦ ᐃᖏᕐᖁᓂᕐᒥᑦ, ᐊᓯᔾᔨᓂᕐᒥᑦ, ᓯᕗᓕᑦᑕ ᖃᐅᔨᒪᓂᖏᓐᓂ, ᐆᒪᑎᑦᑎᓂᖅ ᐊᖅᑯᑎᐅᔪᒥᑦ ᓴᐃᒻᒪᖅᑎᕆᓂᕐᒧᑦ ᐱᔪᑎᒃᑐᑎᑦ, ᑕᐃᒪᐃᓐᓂᐊᑎᑦᑎᓂᕐᒥᑦ ᐊᒻᒪ ᐱᖅᑯᓯᑎᓂ ᖃᐅᔨᒪᓂᕐᒥᑦ ᐊᑐᖅᓯᒪᓪᓗᓂ.

ᓇᒻᒥᓂᕆᔭᐅᔪᖅ (Archipel) ᖃᐅᔨᓴᖅᑐᓕᕆᓂᖅ ᑲᑎᒪᑎᑦᑎᓂᕐᒧᑦ[22]

ᕿᑭᖅᑕᓗᓐᓂᑦ ᓄᓇᖃᖅᑳᖅᑐᒥᓂᕐᓄᑦ ᓇᒻᒥᓂᕆᔭᐅᔪᖅ ᖃᐅᔨᓴᖅᑏᑦ ᐱᓕᕆᐅᒪᕆᐅᓗᑎᑦ ᐱᓇᓱᐊᖅᐸᑦᑐᑦ ᑕᐃᒪᐃᓗᐊᑎᑦᑎᓂᕐᒥᑦ, ᐃᖅᑲᖅᑐᐃᕕᓕᕆᓂᕐᒥᑦ, ᓇᒻᒥᓂᖅ ᐱᓇᓱᐊᕐᓂᕐᒥᑦ ᐊᓪᓚᓂᑦ, ᐃᓄᓐᓂᑦ ᐊᒻᒪ ᐊᓪᓚᙵᔪᓂᑦ . ᐱᒋᐊᖅᓯᒪᔪᑦ ᐋᔩᐅᖏᑦᑐᒥᑦ ᓄᓇᓕᓐᓂᓪᓗ ᐊᐅᓚᑕᐅᓗᑎᑦ, ᕿᑭᖅᑕᓗᓚᐃᑦ (Archipel) ᐅᐸᒍᖅ ᓄᓇᖃᖅᑳᖅᓯᒪᔪᑦ ᖃᐅᔨᒪᓂᖏᓐᓂ ᐱᓕᒃ ᓯᓚᕐᔪᐊᒥᓗ ᐱᓕᕆᖃᑎᖃᑦᑎᐊᖅᑐᑎᑦ ᑎᒥᐅᔪᓂᒃ ᑲᔪᓯᓯᒪᔪᖅ. ᐱᓕᕆᐊᖑᓯᒪᔪᑦ ᐃᑎᔪᐊᓗᐃᑦ ᐱᖅᑯᓯᕐᒥᓂᑦ ᐊᑐᖅᑐᑎᑦ, ᐱᓕᕆᔨᖏᓪᓗ ᐋᔩᐅᖏᑦᑐᑯᓗᓐᓂᑦ ᐊᑐᖅᓯᒪᓪᓗᑎᑦ ᐃᓅᓯᕐᒥᒃ ᐱᓕᕆᔨᒪᕆᐅᓗᑎᑦ ᖃᐅᔨᓴᖅᑖᑦ, ᑭᒃᑯᑐᐃᓐᓇᓄᓪᓗ ᐱᕐᑯᔭᕐᓂᑦ, ᖃᐅᔨᓴᕐᓂᒥᓪᓗ ᐱᓕᕆᖃᑎᖃᕐᓂᒥᓪᓗ ᐱᕙᑦᑐᑎᑦ. ᐱᓕᕆᖃᑎᖃᖅᑐᑎᑦ ᐊᓪᓚᐃᑦ ᑲᑐᔾᔨᖃᑎᒌᖕᒐ (BOOM InterTribal), ᕿᑭᖅᑕᓗᓐᓂᑦ (Archipel) ᐃᑲᔪᖅᑐᑎᑦ ᐱᓕᕆᔨᒪᕆᐅᓂᖏᓐᓂ ᓄᓇᖃᖅᑳᖅᓯᒪᔪᓪᓗ ᐃᓕᖅᑯᓯᖏᓐᓂ ᓄᓇᓕᓐᓂᓪᓗ ᑐᓴᐅᒪᑎᑦᑎᑦᑎᐊᖅᑐᑎᑦ ᖃᐅᔨᓴᕐᓂᕐᒥᑦ ᐃᑲᔪᖅᑐᐃᓗᑎᑦ ᑮᓇᐅᔭᒃᑯᕕᒃ (RBC) ᐱᕙᓪᓕᐊᓗᑎᑦ ᖃᐅᔨᓴᖅᓴᐅᓗᑎᓪᓗ ᐃᖏᕐᖁᑎᐊᖅᑐᐊᕐᒪᖖᑕ ᓴᐃᒻᒪᖅᑎᕆᓂᕐᒧᑦ ᐱᒋᐊᕈᑎᓂᒃ ᐸᓇᐅᑎᖏᓐᓂ (RAP), ᑕᑎᕆᔭᐅᑎᑦᑎᐊᕆᐊᖃᖅᑐᑎᑦ ᐊᑯᓂᐅᓗᑎᑦ ᐊᑐᐃᓂᖃᕆᐊᖃᖅᑐᑎᑦ.

ᓯᐅᕋ ᔮᓇᐃ[23]

ᔮᓇᐃᑉ (Jacknife) ᐱᓕᕆᔨᖏᑦ ᓄᓇᖃᖅᑳᖅᓯᒪᔪᑦ ᐊᕐᓇᓄᑦ ᓇᒻᒥᓂᕆᔭᐅᔪᑦ ᐱᓕᕆᔨᒪᕆᓐᓄᑦ ᓄᓇᖃᖅᑳᖅᑐᓂᒃ ᖃᐅᔨᓴᖅᑐᓕᕆᓂᐅᔪᑦ, ᐱᕐᑯᔭᕐᓂᑦ, ᐃᓕᓐᓂᐊᕈᑎᓵᓕᐅᖅᑏᑦ, ᑎᑎᕋᖅᑎᐅᓗᑎᓗ ᒪᓕᑦᑐᑎᑦ ᐊᖏᕈᑎᒥᑦ ᓈᓴᐅᑎᓕᒻᒥᑦ 7–ᒥᑦ. ᔮᓇᐃᑉ (Jacknife) ᐱᓕᕆᔨᖏᑦ ᑐᑦᑕᕝᕕᐅᔪᖅ ᓄᓇᖃᖅᑳᖅᓯᒪᔪᑦ ᐃᓱᒪᒋᔭᖏᓐᓂ ᖃᓄᐃᑦᑐᐃᓇᑦᑎᐊᕐᓂᑦ ᐱᓕᕆᐊᓂᒃ, ᐱᔨᑦᑎᕋᖅᑐᑎᓗ ᓇᒥᑐᐃᓇᖅ ᑲᓇᑕᒥ. ᓴᖅᑮᓚᐅᖅᓯᒪᔪᖅ, ᓯᐅᕋ ᔮᓇᐃᑉ ᑲᔪᓯᑎᐊᖅᓯᒪᔪᐊᓗᒃ ᓄᓇᖃᖅᑳᖅᓯᒪᔫᓗᓂ ᐱᓕᕆᔨᒪᕆᒃ ᐅᑭᐅᓂᑦ ᖁᓕᓂᑦ ᐱᓕᕆᓕᖅᑐᖅ ᓯᓚᕐᔪᐊᒥᓗ ᓇᒥᑐᐃᓇᕐᓗ ᑲᓇᑕᒥ. ᐃᓅᓯᒪᔪᖅ ᐱᕈᔅᓴᓯᒪᓗᓂᓗ ᐃᓕᓴᐱ ᐊᓪᓚᙵᔪᑦ ᓄᓇᖓᓐᓂ, ᓯᐅᕋ ᐱᓕᓪᓚᔅᓯᒪᓂᖏᓐᓂ ᐊᑐᖅᑐᓂ ᐊᑐᖅᓯᒪᔭᒥᓂᓪᓗ ᐱᓕᕆᕙᑦᑐᖅ. ᔮᓇᐃᑉ (Jacknife) ᐱᓕᕆᔨᖏᑦ ᐃᑲᔪᖃᑦᑕᖅᑐᖅ ᐱᓕᕆᔨᒪᕆᐅᓗᓂ ᐃᑲᔪᖅᑐᐃᓗᓂᓗ ᑮᓇᐅᔭᒃᑯᕕᒻᒥ (RBC) ᐅᓂᒃᑳᖏᓐᓂ ᓴᐃᒻᒪᖅᑎᕆᓂᕐᒧᑦ ᐱᒋᐊᕈᑏᑦ ᐸᕐᓇᐅᑎᖏᓐᓂ, ᐃᓚᒋᔭᐅᑎᑦᑎᐊᕐᑯᓗᒋᑦ ᐃᓱᒪᒋᔭᖏᑦ ᓄᓇᖃᖅᑳᖅᓯᒪᔪᑦ.

ᖃᐅᔨᒪᔾᔪᑕᐅᔪᑦ

ᐅᐊᓐᓇᐅᑉ ᐅᓪᓗᕆᐊᖓ

ᐅᖃᐅᓯᕆᓪᓗᐊᑕᖅᑕᐅᓪᓗᓂ RBC ᐱᓯᐊᕐᓂᖏᓐᓄᑦ ᓇᓗᓇᐃᒃᑯᑕᒧᑦ, ᐅᐊᓐᓇᐅᑉ ᐅᓪᓗᕆᐊᖓ ᑐᕌᖅᑎᑉᐸᕗᑦ ᐊᖏᕐᕋᒧᑦ ᓴᖅᑭᔮᖅᑎᑦᑎᓪᓗᓂᓗ ᐅᓄᖅᑐᓂᒃ ᓴᓇᔨᐅᓂᕐᓄᑦ ᐅᓂᒃᑳᓂᒃ. ᑮᓇᖅ ᑭᒻᒪᖅᑐᐃᔭᖅ ᓄᓇᖃᖄᖅᑐᓂᒃ ᐃᓄᓐᓂᒃ, ᓯᕗᒧᑦ ᑕᐅᑐᑉᐳᖅ, ᐊᕗᓗᔭᐅᓯᒪᓪᓗᓂ ᐃᓄᓐᓄᑦ ᑐᓯᕆᔭᐅᔪᓂᑦ ᑎᑎᕋᓂᒃ. ᒪᐃᑎᓂᑦ ᐱᕈᖅᑐᐃᑦ ᓯᕿᓂᕐᓗ ᓇᑦᑐᒐᓕᐅᑉ ᐃᒡᕙᖓᓂᒃ ᐃᓚᓖᑦ ᐃᖅᑲᐃᔾᔪᑎᕆᕙᑦ ᐱᓱᕐᑯᓪᓗᑕ ᐃᓄᑦᑎᐊᕙᓗᑕ ᐃᑉᐱᒍᓱᓪᓗᑕᓗ.

ᐊᖅᓴᕐᓃᑦ

ᑐᕌᖅᑎᑕᐅᓪᓗᑎᒃ ᑕᖅᑭᒧᑦ ᐅᓪᓗᓇᐊᓄᓪᓗ, ᓇᓄᖅ ᑐᓯᕆᔭᐅᓕᖅᑐᖅ ᐃᓄᓐᓄᑦ ᓴᓇᙳᐊᒐᓂᑦ ᑎᒍᒥᐊᖅᐸᖅ ᐃᐳᐊᓕᙳᐊᒥᒃ ᓄᓇᐃᑦ ᑭᓪᓕᖏᑎᒍᑦ ᓴᖅᑭᔮᖅᑎᑦᑎᓪᓗᑎᒃ ᒪᐃᑏᑦ ᑎᑎᖅᑕᓚᓄᑦ ᓴᓇᐅᒪᖏᓐᓂᒃ. ᐊᑖᓂ, ᒎᒃ ᒎᒃᐳᖅ, ᑲᑎᑎᑦᑐᕆᑦ ᑕᖅᑭᖅ ᐃᒥᕐᓗ ᐊᐃᑉᐸᖓ ᒪᓕᑦᑎᑦᑎᓪᓗᒍ ᐊᐃᑉᐸᒥᓂᒃ. ᐃᓚᖓᒍᑦ ᑕᖅᑭᐅᑉ ᐃᓗᐃᑦᑑᓂᖓᓄᑦ ᑕᕝᕙᐅᕗᖅ ᐊᖅᓴᕐᓃᑦ ᕿᓪᓕᖅᑎᓪᓗᕆᑦ, ᓇᓗᓇᐃᒃᑯᑕᐅᓪᓗᑐᒃ ᐃᓅᓯᕐᓄᑦ ᐃᖏᕐᕋᓂᖏᓐᓄᓪᓗ ᓄᑮᑦ.

ᑑᑐ ᖁᑭᖅᑕᖅ

ᑑᑐ ᑭᒻᒪᖅᑐᐃᔭᖅ ᑑᑐ ᖁᑭᖅᑕᕐᒥᒃ-ᖁᑭᖅᑕᕐᔪᐊᖅ ᐃᓅᕕᐅᑦ-ᐊᐃᕋᓕᖅᓯᒪᓪᓗᓂ ᐊᓂᓯᓈᐱᒃᑯᑦ ᓄᓇᕐᔪᐊᑉ ᓴᓇᔨᐅᓂᙵᓄᑦ ᑭᓇᐅᓂᖏᓐᓂᓪᓗ. ᕐᑯᕌᓂ, ᐊᓯᐊᓄᐊᖅᑐᑦ ᑲᖑᐃᑦ ᑎᒍᒥᐊᖅᐸᑦ ᐃᓕᖅᑯᓯᑐᖃᒃᑯᑦ ᑐᑭᓂᒃ ᐅᓄᖅᑐᓄᑦ ᒐᕙᒪᓕᓐᓄᑦ, ᐱᓗᐊᖅᑐᒥᒃ ᓂHᐃᔭᕗᒃ ᐃᓄᐃᑦ.

13 ᑕᖅᑮᑦ

13 ᑕᖅᑮᑦ ᐊᖏᓂᖏᑦ ᕐᑯᕌᓃᑉᐸᑦ. ᐊᑐᓂ ᐃᓗᐃᑦᑐᖅ ᑕᖅᑭᖅ ᓇᓗᓇᐃᖅᓯᕗᖅ ᐃᓕᖅᑯᓯᑐᖃᒃᑯᑦ ᐃᓕᓴᐃᓂᕐᒥᒃ ᐊᑦᑐᐊᔪᓄᑦ ᑕᖅᑭᒧᑦ. ᐳᔪᖅ ᐃᑯᒪᒥᑦ ᑎᐱᒥᑦ ᕐᑯᕝᕙᒃᐳᖅ ᑲᑎᑦᑕᖅᑐᕆᑦ. ᓂᐱᑭᑦᑐᖅ ᐃᕙᓗ ᐃᖅᑲᐃᓯᔪᖅ ᐅᕙᑦᑎᓂᒃ ᑲᑎᙵᓂᑦᑎᓐᓂᒃ ᐅᓪᓗᓇᐊᓄᑦ ᑕᖅᑭᕐᒧᓪᓗ.

ᐅᓪᓗᕆᐊᓂᑦ ᑕᒻᒪᓅᒃᑯᑕᖅ

ᐅᓪᓗᕆᐊᓂᑦ ᑕᒻᒪᓅᒃᑯᑕᐅᑉ ᑐᕌᖅᑎᑉᐹᑎᒍᑦ ᖃᖓᒃᑯᑦ ᓯᓚᐃᓐᓇᒃᑯᓪᓗ. ᓇᐹᖅᑐᖅ ᐱᕈᖅᐳᖅ ᐊᕙᓗᓪᓗᒍ ᐊᐃᕋᖏᑦ ᑕᓕᖏᓪᓗ ᐃᓴᑦᑐᑦ. ᐆᒪᔪᖅ ᓇᓗᓇᐃᒃᑯᑕᖅ ᐊᓯᔾᔩᕐᓂᕐᒧᑦ, ᐱᕈᕐᓂᕐᓄᑦ ᑲᑎᙵᓂᑦᑎᓐᓄᓪᓗ ᑭᓯᓚᒫᓄᑦ.

ᐳᓚᒪᔪᓂᑦ ᓇᓕᒧᓐᓂᖅ

ᓇᓕᒧᑦᑐᑦ ᐅᑭᐅᕐᒧᑦ ᐊᐅᔭᕐᒧᓪᓗ, ᐅᓐᓄᐊᕐᒧᑦ ᐅᓪᓗᕐᒧᓪᓗ. ᑖᓐᓇ ᓴᓇᐅᒐᖅ ᓴᖅᑭᔮᖅᑎᑦᑎᔪᖅ ᐃᓗᐊᕐᓂᕐᓂᒃ ᑭᓯᓚᒫᓂ. ᓇᖅᑐᕋᓚᒃ ᖃᖓᑕᔫᖅ, ᓄᑭᓚᐅᖅᑐᖅ ᓯᓚᒃᑯᑦ, ᓇᓗᓇᐃᖅᓯᓪᓗᓂ ᑲᔪᓰᓐᓇᕐᓂᕐᓂᒃ, ᓄᑖᕈᕐᓂᕐᓂᒃ ᓯᓚᒥᐅᑕᓂᓪᓗ ᓯᓚᑐᕐᓂᕐᓂᒃ.

ᐃᓄᑦ ᐊᑑᑏᓪᓗ

ᑐᕌᖅᑎᑕᐅᓪᓗᓂ ᐅᐊᖕᓇᐅᑉ ᐅᓪᓗᕆᐊᖕᒐᓄᑦ, ᐃᓄᑐᐊᖅ ᐱᓱᑉᐳᖅ ᖃᐅᒻᒪᑦᑎᑕᐅᓯᒪᔪᕐᒥ ᐊᖅᑯᒻᒥ, ᐊᖏᕐᕋᒥᓄᑦ. ᑖᓐᓇ ᓴᓇᐅᒐᖅ ᐅᖃᖅᑐᖅ ᓯᕗᒧᑦ ᑕᐅᑐᓐᓂᕐᒧᑦ, ᐃᒻᒥᓄᑦ ᐱᕈᕐᓂᕐᒧᑦ ᓴᙱᓂᖏᓐᓄᓪᓗ ᓄᓇᖃᖅᑳᖅᑐᑦ ᓯᕗᓕᖅᑏᑦ ᐊᑑᑎᖏᓐᓄᓪᓗ.

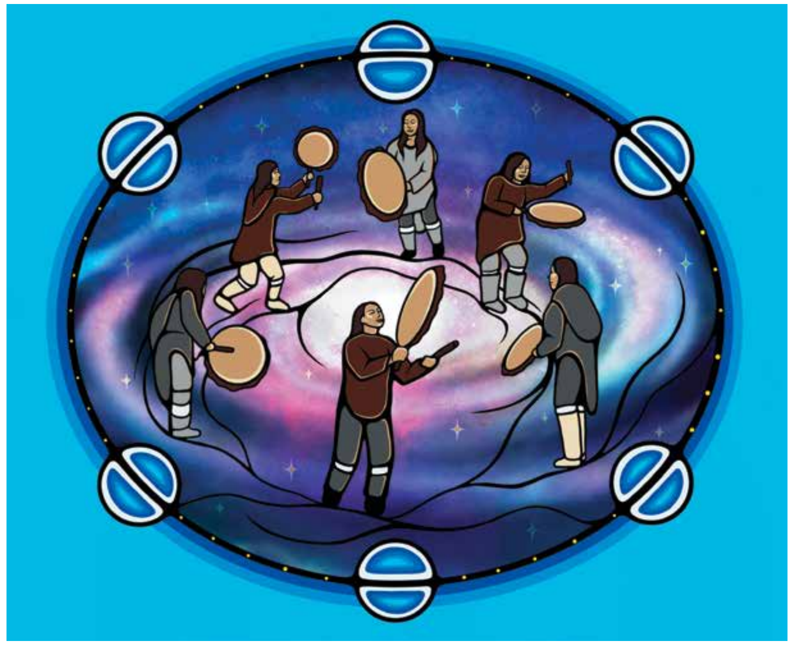

ᓄᓇᓕᖕᓂᒃ ᐱᕈᖅᓴᐃᓂᖅ

ᐃᓄᐃᑦ ᕿᓚᐅᑎᓄᑦ ᒧᒥᖅᐲᑦ ᑲᑎᑉᐳᑦ ᐊᖕᒪᔪᕐᒥ, ᐅᓪᓗᕆᐊᑦ ᑐᓄᐊᓃᑦᑐᑎᒃ ᐃᓗᐊᓂᓗ. ᐆᒪᔪᖅ ᓇᓗᓇᐃᒃᑯᑕᖅ ᑲᑎᙵᓂᕐᓄᑦ, ᐃᑲᔪᖅᑲᑎᒌᓐᓂᕐᓂᒃ ᓄᓇᓕᖕᓂᓪᓗ ᐱᕈᖅᓴᐃᓂᕐᓂᒃ. ᓄᑮᑦ ᐊᐅᓚᔫᑦ ᐃᒻᒥᓄᑦ, ᑲᑎᑦᑎᔪᑦ ᐆᒻᒪᑎᓂᒃ, ᓂᐱᓂᒃ ᐊᑑᑎᓂᓪᓗ.

ᓅᑦᑕᕐᓃᑦ ᐃᓚᖅᑯᓯᖕᒋᑦ

ᓄᓇᖃᖅᑳᖅᑐᑦ ᐃᓄᐃᑦ ᐅᑭᐅᖅᑕᖅᑐᒥ ᐊᑯᓂᒍᑦ ᑐᙱᓯᒪᕗᑦ ᑐᑦᑐᑦ ᓅᑦᑕᕐᓂᖏᓐᓄᑦ ᑲᔪᓰᔾᔪᑎᒋᓪᓗᒋᑦ ᐃᓅᓯᕐᒥᒃ, ᐃᓚᖅᑯᓯᑐᖃᓂᒃ ᓄᓇᓕᓐᓂᓪᓗ. ᑖᓐᓇ ᓴᓇᐅᒐᖅ ᓴᖅᑮᔭᖅᑎᑦᑎᕗᖅ ᖃᖓᐅᔾᔪᓯᖕᒋᓐᓂᒃ ᓅᑦᑕᕐᓃᑦ.

ᐅᓪᓗᓇᐊᓂ ᐱᕈᖅᑐᑦ

ᐊᖅᓴᕐᓃᑦ ᒧᒥᖅᐳᑦ ᕐᑯᓵᓂ ᑕᖅᓴᓇᑦᑐᑦ ᐱᕈᖅᑐᑦ, ᐃᒫᓂ ᐊᐃᕋᓖᑦ ᐃᓵᑦᑐᓪᓗ ᐅᓪᓗᓇᐊᓄᑦ. ᐃᖅᑲᐃᑎᔾᔪᑎ ᐅᐃᔭᕐᓂᖏᓐᓄᑦ ᐱᕈᕐᓃᑦ, ᐱᐅᓂᖓ ᐊᓯᔾᔨᖅᑐᒥᑦ, ᑲᑎᙵᓂᑦᑎᓐᓄᓪᓗ ᐆᒪᔪᓕᒫᓄᑦ.

ᓄᑖᖅ ᐅᓪᓗᖅ

ᐅᓐᓄᐊᖅ ᐊᒃᑰᖅᑎᓪᓗᒍ ᐅᓪᓗᕐᒧᑦ, ᐱᕈᖅᑐᖅ ᒪᑭᖃᑎᖃᖅᐳᖅ ᓯᕿᓂᕐᒥᒃ, ᐊᐃᕋᓚᒃ ᓄᓇᕐᔪᐊᕐᒧᑦ, ᐃᑯᒪᒧᐊᖅᑐᖅ ᑖᓐᓇ ᓴᓇᓯᒪᔪᖅ ᓴᖅᑮᔭᖅᑎᑦᑎᔪᖅ ᓄᑖᕈᕐᓂᕐᒥᒃ ᐱᕈᕐᓂᕐᒥᒃ ᑲᔪᓰᓐᓇᖅᑐᒧᓪᓗ ᐱᑦᑎᐊᓚᒃᑲᓐᓂᕐᓄᑦ.

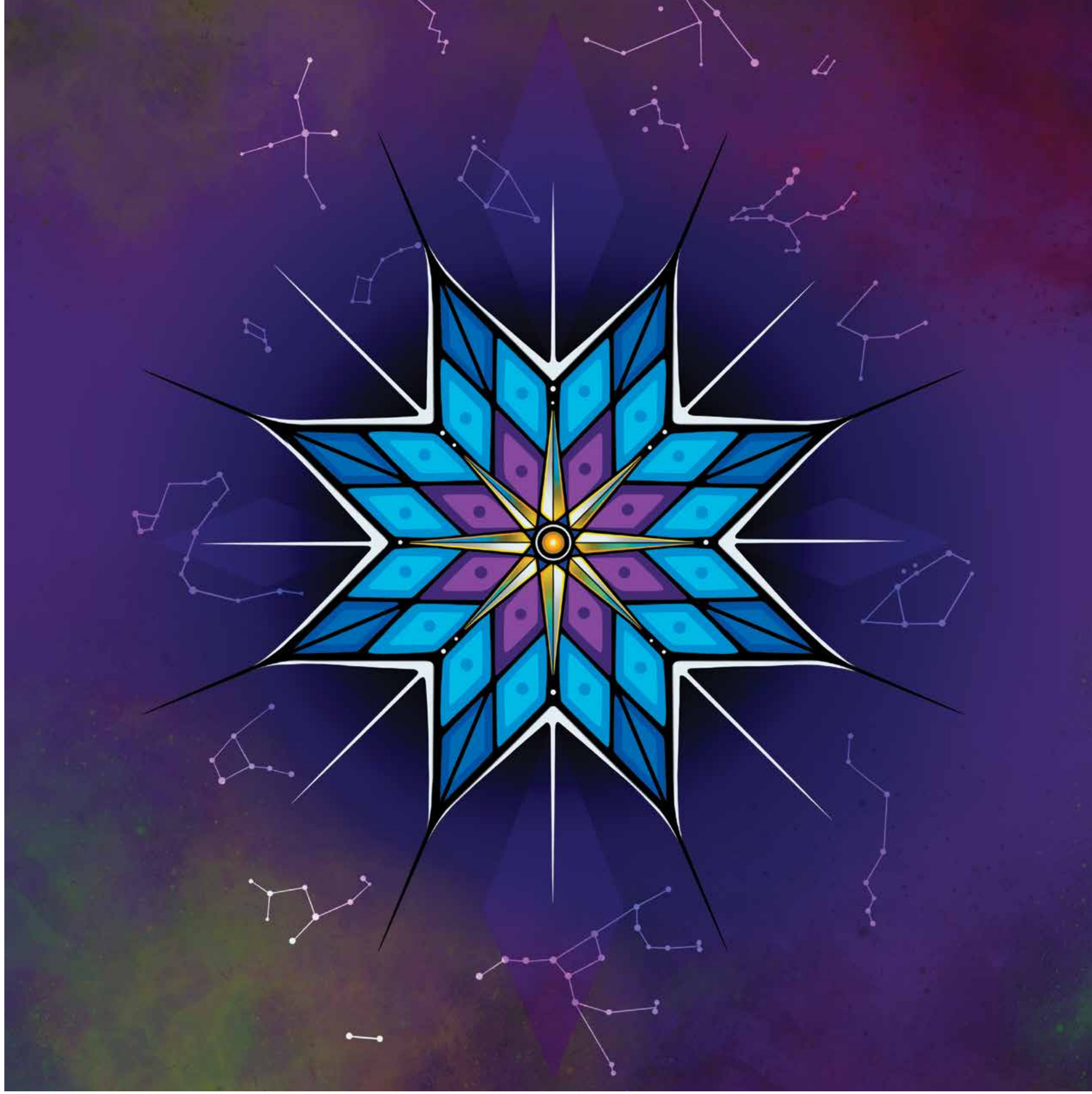

ᐅᓪᓗᓇᐊᖅ ᑕᒻᒪᓈᒃᑯᑕᖅ

ᑲᑎᑦᑐᒋᑦ ᐅᓪᓗᓇᐊᑦ ᓯᕗᕚᓄᑦ, ᑕᒻᒪᓈᒃᑯᑕᖅ-ᐅᓪᓗᓇᐊᖅ ᕿᐱᒃ ᓴᖅᑮᔭᖅᑎᑦᑎᔪᖅ ᑐᓃᕐᓂᕐᒥᒃ. ᐊᕙᓗᔮᐅᓯᒪᓪᓗᓂ ᐅᓪᓗᓇᐊᓄᑦ, ᐃᑲᔪᖅᐹᑎᒍᑦ ᓇᒧᙱᐅᓂᕐᓄᑦ ᐃᓅᓯᕐᒥ. ᓇᓗᓇᐃᒃᑯᑕᖅ ᑐᓃᖅᑕᒧᑦ, ᐊᐅᓚᑦᑎᓂᕐᓄᑦ ᓯᓚᑐᓂᕐᒧᓪᓗ ᐱᓱᓪᓗᒍ ᐊᖅᑯᑎᕗᑦ ᐊᑑᑎᓕᒻᒧᑦ.

ᑮᓇᐅᔭᒃᑯᕕᒃ (RBC) ᓄᓇᕐᑲᕐᑳᕐᓯᔪᑦ ᑮᓇᐅᔭᓕᕆᓂᕐᒧᑦ ᐱᔨᑦᑎᕋᐅᑎᓄᑦ ᑐᑭᓯᒋᐊᕐᕖᑦ

ᑲᓇᑕᒥ ᐊᓪᓚᕕᖓ – ᑮᓇᐅᔭᒃᑯᕕᒃ (RBC) ᓇᑭᓐᖒᕐᓯᒪᓂᖏᑦ

ᓯᓐᔭᐃ ᐃᓂ (Chinyere Eni)
ᐊᖏᔪᕐᑳᕐ, ᑮᓇᐅᔭᒃᑯᕕᒃ (RBC) ᓇᑭᓐᖒᕐᓯᒪᓂᖏᑦ

ᒥᐅᕋ ᐱᓪᒍ (Sara Gelgor)
ᐊᖏᔪᕐᑳᕐ ᐊᐅᓚᑦᑎᔾ, ᐃᓄᓐᓄᑦ ᐱᔪᓐᓇᐅᑏᑦ ᑲᒪᑦᑎᕐᓂᒧᓪᓗ

ᐳᕆᑕᓂ ᓚᕗᑐᕐ (Brittanee Laverdure)
ᐊᐅᓚᑦᑎᔾ, ᓱᓕᔪᑦ ᓴᐃᒻᒪᖃᑎᒋᓐᓂᒧᓪᓗ ᐊᓪᓚᕕᖓ

ᑕᐊᓐᑐ ᒪᐃᑯ (Hunter Michael)
ᐊᖏᔪᕐᑳᕐ, ᐸᕐᓇᓂᕐᒧᑦ ᐱᒋᐊᕐᑎᑦᑎᔾ

ᑐᕋᐃᓯ ᐊᓐᑐᐊᓐ (Tracy Antoine)
ᑲᓇᑕᒥ ᐅᖃᐅᔾᒋᐊᕐᑎ

ᑐᕆᔅ ᕼᐃᑐ (Trish Hayter)
ᐊᐅᓚᑦᑎᔾ, ᓄᓇᖃᕐᑳᕐᓯᒪᔪᑦ ᐱᓇᓱᐊᕐᑐᓄᑦ ᐱᔨᑦᑎᕋᕐᑏᑦ ᖃᕋᐅᓴᔭᕐᒦᑦᑐᓂᓪᓗ ᑐᑭᓯᒋᐊᕐᕕᒃ

ᓕᕙᐃ ᒍᕇᓐ (Levi Greene)
ᐊᖏᔪᕐᑳᕐ, ᐊᕕᑦᑐᕐᓯᒪᔪᑦ ᑮᓇᐅᔭᒃᑯᕕᒻᒥ ᐃᑲᔪᕐᑐᐃᔾ

ᐊᕕᑦᑐᕐᓯᒪᔪᓂᑦ

ᐳᕆᑎᔅ ᑲᓚᒻᐱᐊ
ᓈ ᓵ (Na Sha)
ᐊᖏᔪᕐᑳᑉ ᑐᖏᓕᖓ, ᓄᓇᖃᕐᑳᕐᓯᒪᔪᓂᒃ ᓂᐅᕿᑎᖃᕐᓂᕐ
na.sha@rbc.com

ᐊᐅᐹᑕ, ᔫᑳᓐ, ᓄᓇᑦᑎᐊᕐᓄ
ᑰᒃ ᓯᕆᑕᐃᓐᔅᑭ (Kurt Seredynski)
ᐊᖏᔪᕐᑳᑉ ᑐᖏᓕᖓ, ᓄᓇᖃᕐᑳᕐᓯᒪᔪᓂᒃ ᓂᐅᕿᑎᖃᕐᓂᕐ
kurt.seredynski@rbc.com

ᒫᓂᑑᐸ, ᓵᔅᑳᑦᓱᐊᓐ, ᐅᐊᓐᓇᕐᐸᓯᖓ ᐊᓐᑎᐅᕆᔪ ᓄᓇᕗᓪᓗ
ᕼᐊᐳᑦ ᓰᐸᐅᓪ (Herbert Zobell)
ᐊᖏᔪᕐᑳᑉ ᑐᖏᓕᖓ, ᓄᓇᖃᕐᑳᕐᓯᒪᔪᓂᒃ ᓂᐅᕿᑎᖃᕐᓂᕐ
herbert.zobell@rbc.com

ᓂᒋᕐᐸᓯᐊ ᐊᓐᑎᐅᕆᔪ
ᒪᐃᑯ ᑲᕙᓕ (Michael Caverly)
ᐊᕕᑦᑐᕐᓯᒪᔪᑦ ᐊᐅᓚᑦᑎᔨᖓ, ᓄᓇᖃᕐᑳᕐᓯᒪᔪᓂᒃ ᓂᐅᕿᑎᖃᕐᓂᕐ
michael.caverly@rbc.com

ᑯᐸᒃ
ᐹᓕᐆᐱ ᐳᐊᕋᔅ (Philippe Forest)
ᐊᖏᔪᕐᑳᑉ ᑐᖏᓕᖓ, ᓄᓇᖃᕐᑳᕐᓯᒪᔪᓂᒃ ᓂᐅᕿᑎᖃᕐᓂᕐ
philippe.forest@rbc.com

ᐊᑦᓛᓐᑎᒃ (Atlantic) ᑲᓇᑕ
ᓴᒫᓐᑕ ᐆᔅᑲ (Samantha Bosca)
ᐊᐅᓚᑦᑎᔾ, ᐊᖏᔪᕐᑳᕐ ᓂᐅᕿᑎᖃᕐᓂᕐᒧᑦ
samantha.bosca@rbc.com

ᑮᓇᐅᔭᒃᑯᕕᒃ (RBC) ᕈᐃᔭ (Royal) ᑮᓇᐅᔭᓂᑦ ᐸᐸᑦᑎᔾᑦ

ᔭᒥᓴᓐ ᔮᒃᓴᓐ (Jemison Jackson)
ᐊᖏᔪᕐᑳᑉ ᑐᖏᓕᖓ, ᓄᓇᖃᕐᑳᕐᓯᒪᔪᑦ ᐊᔪᕐᓴᖏᑦᑐᓕᕆᓂᕐᒧᑦ ᐱᔨᑦᑎᕋᕐᑏᑦ
ᐊᑭᖃᙱᑦᑐᕐ ᐅᖄᓚᐅᑦ: 1-800-573-4797
jemison.jackson@rbc.com

PH&N ᑎᒥᐅᔪᑦ ᐱᓇᓱᐊᕐᑏᑦ

ᒍᐊᑦ ᑮᓯᒃ (Gord Keesic)
ᐱᓕᕆᐊᔅᓴᓂᑦ ᐊᐅᓚᑦᑎᔾ, ᓄᓇᖃᕐᑳᕐᓯᒪᔪᑦ ᐱᓇᓱᐊᕐᑐᓄᑦ ᐱᔨᑦᑎᕋᕐᑏᑦ
ᐊᑭᖃᙱᑦᑐᕐ ᐅᖄᓚᐅᑦ: 1-855-408-6111
gkeesic@phn.com

ᐊᓪᓚᐃᑦ ᑮᓇᐅᔭᒃᑯᕖᑦ (RBC) ᕈᐃᔭ (Royal) ᑮᓇᐅᔭᒃᑯᕕᒃ ᓂᐅᕿᑎᖃᕐᓂᒧᑦ ᓇᒦᓐᓂᖏᑦ

- ᐳᐊᒃ ᐅᐃᓕᐊᒻ (Fort William) ᐊᓪᓚᐃᑦ – ᑖᑐ ᐸᐃ, ᐊᓐᑎᐅᕆᔪ
- ᒫᔅᑲᒃ ᑕᓯᕐ (Muskeg Lake) ᐊᓪᓚᐃᑦ – ᓵᔅᑲᑑᓐ, ᓵᔅᑳᑦᓱᐊᓐ
- ᓱᐊᓐ ᑕᓯᕐ (Swan Lake) ᐊᓪᓚᐃᑦ – ᐅᐃᓂᐹᒃ, ᒫᓂᑑᐸ

ᐊᓪᓚᐃᑦ ᑮᓇᐅᔭᒃᑯᕖᑦ (RBC) ᕈᐃᔭ (Royal) ᑮᓇᐅᔭᒃᑯᕖᑦ ᓇᒦᓐᓂᖏᑦ

- ᕼᐊᕕᓪᒋᑦ (Hagwilget) ᐊᓪᓚᐃᑦ – ᓅ ᕼᐊᐃᓯᓪᑕᓐ (New Hazelton), ᐳᕆᑎᔅ ᑲᓚᒻᐱᐊ
- ᐅᐊᔅᐹᒃ (Westbank) ᐊᓪᓚᐃᑦ – ᑲᓘᓇ (Kelowna), ᐳᕆᑎᔅ ᑲᓚᒻᐱᐊ

- ᔾᑖᓐ (Tzeachten) ᐊᓪᓚᐃᑦ – ᓯᓕᕘᒃ (Chilliwack), ᐳᕆᑎᔅ ᑲᓚᒻᐱᐊ
- ᐃᓄᒃ (Enoch) ᐊᓪᓚᖕᒐᔪᑦ – ᐃᓄᒃ (Enoch), ᐊᐅᐹᑕ
- ᑯᕌᔅ ᓚᐃᒃ (Cross Lake) ᐊᓪᓚᐃᑦ – ᑯᕌᔅ ᓚᐃᒃ (Cross Lake), ᒫᓂᑑᐸ
- ᓄᐊᕘᐃ ᕼᐊᐅᔅ (Norway House) ᐊᓪᓚᖕᒐᔪᑦ– ᓄᐊᕘᐃ ᕼᐊᐅᔅ (Norway House), ᒫᓂᑑᐸ
- ᐱᒍᐃᔅ (Peguis) ᐊᓪᓚᐃᑦ – ᐱᒍᐃᔅ (Peguis), ᒫᓂᑑᐸ
- ᐱᖓᓰᔪᕐᑐᑦ ᐊᓪᓚᐃᑦ ᒍᕌᓐ ᕆᕙ (Grand River) – ᑖᔅᐅᐃᑲᓐ (Ohsweken), ᐊᓐᑎᐅᕆᔪ
- ᐊᓪᓚᐃᑦ ᕼᐅᕋᓐ – ᐅᐊᓐᑕᑦ (Huronne-Wendat) – ᐅᐊᓐᑕᐃᒃ (Wendake), ᑯᐸᒃ

ᐅᑭᐅᖅᑕᖅᑐᒥ 60° ᑮᓇᐅᔭᒃᑯᕖᑦ (RBC) ᕈᐃᔭ (Royal) ᑮᓇᐅᔭᒃᑯᕖᑦ ᓇᒦᓐᓂᖏᑦ

- ᐅᐃᑦᕼᐅᐊᔅ, ᔫᑳᓐ
- ᔾᐊᓗᓇᐃ, ᓄᓇᑦᑎᐊᖅ
- ᕼᐊᐃ ᕆᕙ, ᓄᓇᑦᑎᐊᖅ
- ᐃᖃᓗᑦᑑᑦᑎᐊᖅ, ᓄᓇᕗᑦ
- ᑲᖏᖅᖠᓂᖅ, ᓄᓇᕗᑦ
- ᐃᖃᓗᐃᑦ, ᓄᓇᕗᑦ

ᐊᐱᖅᑯᑎᖃᖅᐱᓯ?

ᑐᓴᕋᐊᖃᕋᑦᑕ ᓄᓇᖃᖅᑳᖅᓯᒪᔪᑦ ᓄᓇᓕᖕᒋᓐᓂ, ᐱᔨᑦᑎᖅᑕᐅᔪᓂᒃ, ᐃᖅᑲᓇᐃᔭᖅᑎᓂᒃ, ᑎᒍᒥᐊᖅᑎᓂᒃ, ᑎᒥᐅᔪᓂᓪᓗ ᖃᓄᖅ ᓴᐃᒻᒪᖃᑎᒋᒃᑲᓂᕈᓐᓇᕐᒪᖔᑦᑕ. ᓂᓪᓕᕈᒪᓂᕈᕕᑦ ᐱᓕᕆᐊᕕᑦ ᐃᓗᐊᓃᖕᒋᑉᐸᑕ, ᖃᐅᔨᒋᐊᕈᓐᓇᑦᑎᐊᖅᑐᑎᑦ ᐅᕙᑦᑎᓐᓄᑦ rbcoriginstro@rbc.com.

ᑮᓇᐅᔭᒃᑯᕕᓕᕆᓂᕐᒨᖓᔪᓂᒃ ᐊᐱᕆᔪᒪᓂᕈᕕᑦ, ᖃᐅᔨᒋᐊᕈᓐᓇᖅᑐᑦ ᐊᕕᑦᑐᖅᓯᒪᔪᓂᒃ ᓄᓇᖃᖅᑳᖅᓯᒪᔪᑦ ᓂᐅᕿᑎᖃᓂᕐᒧᑦ ᑭᒡᒐᖅᑐᐃᔨᒥᑦ ᐅᕙᓘᓐᓂᑦ ᖃᔨᐅᒋᐊᕈᓐᓇᖅᑐᑎᑦ ᐅᕙᑦᑎᓐᓄᑦ ᐱᔨᑦᑎᕋᖅᑏᑦ ᑲᒪᑦᑎᐊᕐᓂᕐᒧᑦ. ᐊᓯᖏᓐᓂ ᐊᐱᖅᑯᑎᔅᓴᖃᕈᕕᑦ ᑮᓇᐅᔭᒃᑯᕖᑦ (RBC) ᓇᑭᓐᖒᕐᓯᒪᓂᖏᑦ, ᖃᐅᔨᒋᐊᕈᓐᓇᖅᑐᓯ ᐅᕙᑦᑎᓐᓄᑦ rbcorigins@rbc.com.

ᐅᔾᔨᕆᔭᐅᔭᕆᐊᓖᑦ ᓯᕗᒧᐊᑉᐸᓪᓕᐊᓂᕐᒧᑦ ᑎᑎᕋᖅᓯᒪᔪᑦ

ᑖᓐᓇ ᓴᐃᒻᒪᖅᑎᕇᓐᓂᖓᒍᑦ ᐱᒋᐊᕈᑎᒃ ᐸᕐᓇᐅᑎᖓ (RAP) ("ᐱᒋᐊᕈᑎᒃ ᐸᕐᓇᐅᑎ") ᐃᓄᓕᖅᑲᖅᑐᖅ ᓯᕗᒧᑦ ᑕᑯᓐᓇᐸᓪᓕᐊᔪᓂᒃ ᑎᑎᕋᖅᓯᒪᔪᓂᒃ ᑐᑭᖃᖅᑐᑦ ᐊᑦᑕᓇᐃᖅᓯᒪᖅᑯᓪᓗᒋᑦ ᒪᓕᒐᐃᑦ, ᒪᑯᐊᓗ "ᐊᑦᑕᓇᖅᑕᐃᓕᒪᓂᖅ ᐃᒪᕐᒥ" ᒪᓕᒐᕐᓂᑦ ᒥᐊᓕᒐᐃᑦ ᓈᒥᓂᖅᑲᖅᑏᑦ ᐅᐊᑦᑎᖕᒋᑦ ᕿᓇᐅᔭᐃᖅᓯᓇᓱᐊᕐᓂᖓᒍᑦ ᐃᖅᑲᖅᑐᐃᕝᕕᒃᑯᑦ ᒪᓕᒐᐃᑦ 1995–ᒥ ᐊᒻᒪᓗ ᐊᓯᖏᓐᓂ ᑐᔾᔪᖅᑐᑎᑐᓯᒪᔪᓂᒃ ᑲᓇᑕᒥ ᐅᐊᑦᑎᑐᓂᖓᒍᑦ ᒪᓕᒐᕐᓂᑦ. ᓯᕗᒧᑦ ᑕᑯᓐᓇᕐᓗᓂ ᑎᑎᕋᖅᓯᒪᔪᑦ ᑖᒃᑯᓂ ᐱᒋᐊᕈᑎᓂᒃ ᐸᕐᓇᐅᑎᓂᒃ ᐃᓄᓕᖏᓐᓂᑦ, ᑭᓯᐊᓂᓕ ᐃᓱᖃᙱᓕᒻᒥᔪᑦ, ᑎᑎᕋᖅᓯᒪᔪᑦ ᒪᑯᓂᖓ ᑐᑯᒐᖏᓐᓂ, ᑕᑯᓐᓇᖅᑕᖏᓐᓂ, ᐱᓕᕆᐊᕆᔭᕆᐊᓕᖏᓐᓂ ᑐᑯᒐᖏᓐᓂᓗ ᕈᐃᔭ (Royal) ᕿᓇᐅᔭᒃᑯᕝᕕᒃ ᑲᓇᑕᒥ (ᕿᓇᐅᔭᒃᑯᕝᕕᒻᒥ (RBC), ᐅᕙᖓ, ᐅᕙᒍᑦ ᐅᕙᓃᙶᖓᑦ ᐅᕙᒍᑦ) ᐱᓕᕆᖃᑕᐅᔪᓗ, ᒪᑯᐊᓗ ᑐᑯᒐᐃᑦ, ᑕᑯᓐᓇᖅᑕᐃᑦ, ᐱᓕᕆᓂᐊᕐᓂᖏᑦ ᑐᑯᒐᖏᓗ ᓴᐃᒻᒪᖅᑎᕆᒻᒨᖓᔪᑦ ᓄᓇᖃᖅᑳᖅᑐᓂ ᒪᑯᓂᖓ ᑲᒪᓂᐊᖅᑎᓗᒋᑦ ᓱᓕᔪᓂᑦ ᓴᐃᒻᒪᖅᑎᕆᓂᒥᓗ ᑲᑎᒪᔩᖏᓐᓂ ᑲᓇᑕᒥ ᐱᒋᐊᕈᑕᐅᓯᒪᔪᓂᒃ ᐸᕐᓇᐅᑎᓂᒃ 92. ᓯᕗᒧᑦ ᑕᑯᓐᓇᕐᓗᓂ ᑐᑭᓯᒋᐊᕈᑏᑦ ᐃᓄᓕᖅᑐᑦ ᐱᒋᐊᕈᑎᓂᒃ ᐸᕐᓇᐅᑎᓂᒃ ᐱᔾᔪᑎᖃᖅᑐᑎᑦ ᐃᑲᔪᕐᓂᐊᕐᓗᑎᑦ ᑎᒍᒥᐊᖅᑎᓂᒃ ᑐᑭᓯᐅᒪᑎᑦᑎᓗᑎᓗ ᑲᒪᒋᔫᖅᑐᑎᒍᓗ ᓴᐃᒻᒪᖅᑎᕆᓂᖅ ᓄᓇᖃᖅᑳᖅᑐᓂᒃ, ᐊᒻᒪᓗ ᐊᑦᑐᐊᓄᑦ ᑐᑯᒋᑦᑎᓄᑦ, ᑕᑯᓐᓇᖅᑕᑎᓄᑦ, ᐱᓕᕆᐊᕆᔭᒪᔭᑦᑎᓄᑦ ᑐᑯᒋᑦᑎᓄᓗ, ᓈᒻᒪᖕᒋᑐᐃᓐᓇᕆᐊᓕᒃ ᑭᓯᐊᓂ ᐊᓯᖏᓄᑦ ᐱᔾᔪᑕᐅᔪᓄᑦ.

ᓯᕗᒧᑦ ᑕᑯᓐᓇᕐᓗᓂ ᑎᑎᕋᖅᓯᒪᔪᑦ ᓇᓗᓇᐃᔭᖅᓯᒪᔪᑦ ᐅᖃᐅᓯᖅᑎᒍᑦ ᓱᓕᓗ "ᐅᑉᐱᕈᓱᖕᓂᖅ", "ᓂᕆᐅᖕᓂᖅ", "ᓂᕆᐅᒋᔭᖃᕐᓂᖅ", "ᑐᓴᐃᑦ", "ᑲᔪᓯᓂᖅ", "ᐃᓖᓪᓕᑭᐊᖅᑐᑦ", "ᕿᓂᕐᓗᓂ", "ᒥᓴᐅᓴᓪᓗᓂ", "ᑕᑯᓐᓇᖕᒍᐊᕐᓗᓂ", "ᖃᖓᒃᑰᓂᖏᑦ", "ᐃᓱᒪᕆᔭᐅᔪᑦ", "ᐱᔾᔪᑎᖏᑦ", "ᒥᓴᐅᓴᒃ", "ᐱᓕᕆᓂᐊᕐᓂᖅ", "ᑐᑯᒐᖅ", "ᐸᕐᓇᐅᑎ", "ᐱᓇᓱᐊᕐᓂᖅ", "ᑐᑯᒐᖅ", "ᑎᑭᒐᓱᐊᖅᑕᑦ", "ᑕᑯᓐᓇᕐᓗᒋᑦ", "ᖃᖓᒃᑯᒋᐊᖃᕐᓂᑦ" ᐊᒻᒪᓗ "ᐱᓕᕆᐊᑦ" ᐊᒻᒪᓗ ᐊᔾᔨᐸᓗᖏᓐᓂ ᐅᖃᐅᓯᖃᖅᑐᓂᒃ ᓯᕗᓂᑦᑎᓐᓂ ᐅᕙᓃᙶᖓᑦ ᒪᓕᒋᐊᓕᖕᓂᑦ ᐅᖃᐅᓯᕐᓂᑦ ᓱᓕᔪᑦ ᐃᓖᒃ "ᐱᔪᒪᓂᖅ", "ᐃᒪᐃᒍᓐᓇᖅᑐᖅ", "ᐃᒪᐃᑐᐃᓐᓇᕆᐊᓕᒃ", "ᐱᒋᐊᓕᒃ", "ᐱᔪᓐᓇᖅᑐᖅ", "ᐱᔪᓐᓇᖅᑐᖅ" ᐅᕙᓃᙶᖓᑦ "ᐃᒪᐃᒍᓐᓇᖅᑐᖅ" ᐅᕙᓃᙶᖓᑦ ᐱᐅᓐᖏᑦᑐᒃᑯᑦ ᐅᕙᓃᙶᖓᑦ ᑎᑎᕋᖅᓯᒪᓂᖏᑦ ᐊᔾᔨᒌᖏᒍᓐᓇᖅᑐᑦ ᑕᕝᕙᓂ.

ᓱᖁᑖᕐᓂᐅᖏᑦᑎᐊᕐᓗᑎᑦ, ᓯᕗᒧᑦ ᑕᑯᓐᓇᕐᓗᓂ ᑎᑎᕋᖅᓯᒪᔪᑦ ᐃᓖᓐᓂᐊᖅᑐᕆᑦᑎᕆᐊᖅᑐᒍᑦ ᐊᒻᒪᓗ ᒪᓕᓗᒋᑦ ᐱᔭᐅᓯᒪᔪᓂᒃ ᐅᓄᕐᓂᐊᓇᕐᓇᖅᑐᓂᒃ ᓇᓗᓇᖅᑐᓂᒃ, ᐊᓯᖏᓐᓂᓗ ᓇᓗᓇᐃᖅᓯᒪᔪᓂᓗ ᓇᑭᖕᒡᓕᖅᓯᒪᓂᖏᓐᓂ, ᓴᖅᑮᒍᓐᓇᖅᑐᑦ ᒥᓴᐅᓴᑦᑕᐅᓯᒪᔪᓂᒃ, ᐃᒪᐃᓐᓂᐊᖅᑐᕆᑦᑎᓗᑕ, ᐃᓖᖕᒍᓂᐊᖅᑐᕆᑦᑎᔪᓂᒃ, ᓂᕆᐅᒋᔭᖅᓂᖅ ᐅᕙᓃᙶᖓᑦ ᐃᓱᓕᑦᑎᓂᖅ ᓇᓗᓇᐃᖅᓯᔾᔪᑕᐅᓚᐅᔾᔭᕆᑦᑐᑦ ᓈᒻᒪᓚᑎᑦᑐᑯᓗᓐᓂᑦ, ᐃᓱᓕᑦᑎᔭᑦᑎᓐᓂ ᑕᐃᒪᐃᑦᑐᓚᑎᐅᖕᒋᑐᐃᓐᓇᓂᐊᓚᒃ, ᑕᑯᓐᓇᖅᑕᕗᓗ, ᐊᖅᑯᑎᕗᑦ, ᐱᓕᕆᓂᐊᖅᑕᕗᑦ, ᑐᑯᒐᕗ ᑲᔪᓯᓚᖕᒋᑦᑐᖅ.

ᐅᔾᔨᖅᓱᖅᑐᔭᕗᑦ ᐅᖃᓖᖅᓂᐊᖅᑐᑦ ᑕᑎᖃᑐᐃᓐᓇᕆᓯᐊᖕᒋᓗᑎᑦ ᑕᒪᒃᑯᓂ ᓯᕗᒧᑦ ᑕᑯᓐᓇᖅᑕᖅᑎᓐᓂ ᓂᕆᐅᓐᓂᖅᓱᖅᑐ ᓂᕆᐅᒋᔭᖃᕐᓗᓂ, ᐊᔾᔨᖕᒋᖕᒋᑦᑕᖕᒋᓐᓂ ᐅᓄᕈᓐᓇᖅᑐᑦ ᓄᓇᖃᖅᑳᖅᑐᓂᒃ ᑭᒻᒥᖕᒋᑕᐅᓯᒪᔪᖕᒋᑦ ᑐᑯᒐᖏᓐᓂᒃ ᐅᖃᐅᓯᖃᖅᑐᓂᒃ ᐱᓕᕆᖃᑕᐅᔪᓂᒃ ᐊᐱᕆᓯᒪᔪᓂᒃ ᐊᓯᖏᓐᓂᓗ, ᑭᓯᐊᓂ ᓴᐃᒻᒪᖅᑎᕆᓂᐅᔪᖅ ᐅᖃᐅᓯᕆᔭᐅᔪᑦ ᐅᓄᕈᓐᓇᖅᑐᓂᒃ ᓴᐃᒻᒪᖅᑎᕆᓂᕐᒥ ᐅᖃᐅᓯᖅ ᐃᓄᒃᑎᑐᑦ ᐊᑯᓂᐅᔪᖅ ᐊᑐᖅᑕᐅᓂᖅᓴᐅᖕᒋᑎᓐᓂᖏᓐᓂ ᐊᔾᔨᐅᖕᒋᑎᓐᓂᖏᓐᓂ, ᐊᒻᒪᓗ ᐊᑦᑕᓇᖅᑐᑦ ᓴᐃᒻᒪᖅᑎᕆᓂᖅ ᓴᐃᒻᒪᖅᑎᕆᓂᖓᓂᒃ ᐃᓄᓕᖅᑐᓂᒃ ᑭᒻᒥᖕᒋᑕᐅᓯᒪᔪᖕᒋᑦ: ᑲᔪᓯᓐᓇᑦᑎᐊᕐᓂᕗᑦ ᐊᑐᓕᖅᑎᑦᑎᓗᑕ ᐊᔾᔨᕆᖕᒋᑦᑐᓂᒃ ᐱᒋᐊᕈᑎᓂᒃ ᑲᑉᐸᓂᒃᑯᑦ ᓂᕆᐅᒋᔭᑦ ᖃᖓᒃᑯᓂᕆᔭᖅᑕᖕᒋᓐᓂ, ᐅᓄᕆᐊᖃᕐᓇᖕᒋᑕ ᐱᒋᐊᕈᑏᑦ ᐱᔭᕇᖕᒋᓗᑎᑦ ᓇᓗᓇᖅᓯᒪᓕᓗᐊᖅᑎᓗᒍ ᖃᖓᒃᑯᓕᔭᕐᓂᖕᒋᓐᓂ ᐅᕙᓃᙶᖓᑦ ᑲᔪᓯᖕᒋᑎᑦᑎᐊᓪᓚᖓᓗᓂ ᐅᕙᓃᙶᖓᑦ ᐱᔭᕇᖅᑎᓗᑎᑦ ᐅᕙᓃᙶᖓᑦ ᓂᕆᐅᒋᔭᐅᓯᒪᓕᖅᑐᓂᒃ ᕿᓇᐅᔭᒃᑯᕝᕕᖕᓂ (RBC), ᒪᓕᒐᖅᑎᒍᑦ ᐊᑐᐊᒐᖅᑎᒍᓗ, ᐊᑐᐊᒐᖅᑎᒍᑦ ᒪᓕᒋᐊᖅᑲᖅᑕ (ᒪᓕᒻᒥᔪᑦ ᐊᔾᔨᕆᖕᒋᑦᑐᓂ ᒪᓕᒐᕐᓂᑦ ᐊᑐᐊᒐᓂᓗ, ᐱᖃᓯᐅᔾᔨᒍᓐᓇᖅᑐᑦ ᐊᑐᐊᒐᕐᓂᑦ ᔪᖅᑲᖓᑎᑦᑎᒍᓐᓇᖅᑐᓂᒃ, ᐃᓂᖅᑎᕈᑎᐅᔪᓂᒃ ᐊᑭᓕᖅᑕᐅᓗᑎᓗ), ᐅᓗᒥᓕᓴᕐᓂᑦ ᐅᐊᔭᒎᖅᑐᓂᒃ, ᐊᓯᔾᔨᐸᓪᓕᐊᔪᑦ ᓂᐅᕐᕈᑎᖅᑲᕐᓂᖓᒍᑦ, ᐊᓯᔾᔨᖅᑐᑦ ᐃᓄᐃᑦ ᑕᑯᓐᓇᖅᑕᖏᑦ ᑭᓯᑐᐃᓐᓇᕐᓂᑦ, ᐸᕐᓇᐅᑎᓂᒃ, ᑕᑎᒥᐅᓂᖕᒋᓐᓂ, ᐊᑭᑦᑐᖅᑐᐅᑎᓂᖕᒋᓐᓂ, ᐃᓕᖅᑯᓯᖕᒋᓐᓂ ᐅᓄᕈᓐᓇᖅᑐᓇᕐᓇᖕᒋᑕ ᐊᓯᖕᒋᓐᓂᓗ ᐅᓄᕈᓐᓇᖅᑐᖅᑲᕐᓗ. ᐅᔾᔨᖅᓯᕆᐊᖃᖅᑐᑦ ᓯᕗᓂᖕᒋᓂ ᐅᓄᕈᓐᓇᖅᑐᑦᑎᒍᓐᓇᖅᑐᑦ ᐃᓱᒪᕆᔭᐅᖕᒋᑦᑐᓂᑦ ᐊᓯᖕᒋᓂᓪᓗᓐᓂᑦ ᓴᖅᑭᖅᑐᖃᕐᓇᖕᒋᓂᖕᒋᓐᓂ ᑲᔪᓯᑎᓪᓗᒋᑦ. ᐊᓯᖕᒋᓂᑦᑕᐅ ᐱᔾᔪᑎᖃᕐᓇᖕᒥᔪᑦ ᑲᔪᓯᓚᐅᖅᑎᓪᓗᒋᑦ ᐊᔾᔨᐅᖕᒋᑕᖕᒋᓂ ᓴᖅᑭᖅᑐᖅᑲᖅ ᓂᕆᐅᓇᖕᒋᑦᑐᒥᑦ ᓂᖅᑲ ᓯᕗᒧᑦ ᑕᑯᓐᓇᕐᓗᓂ ᑎᑎᕋᖅᓯᒪᔪᓂᒃ ᐅᓄᕈᓐᓇᖅᑐᒥᓄᖕᒋᓐᓇᖕᒋᓪᓚ ᐊᖏᖅᑕᖕᒋᔭᖅᓯᐅᑎᑎᓐᓂ ᐅᓂᒃᑳᓂᖅᑐᑦ ᐊᒻᒪᓗ ᐅᓄᕈᓐᓇᖅᑐᓂᒃ ᐊᐅᓚᑎᕆᐊᖅᑲᖅᑕ ᑭᖑᓕᖅᐸᒥ ᑕᖅᑭᓄᑦ ᑎᓴᒪᓄᑦ ᐅᓂᒃᑳᓚᐅᕐᓯᒪᔪᓂᒃ. ᑕᑎᖅᑲᐅᓂᐊᖅᑐᑦ ᓯᕗᒧᑦ ᑕᑯᓐᓇᖅᑕᑎᓐᓂ ᑎᑎᕋᖅᓯᒪᔪᓂᒃ ᐃᓱᒪᓕᐅᕐᓂᐊᖅᑐᑕ ᐱᔾᔪᑎᖅᑲᖅᑐᑕ ᐅᕙᑦᑎᓐᓂ, ᕿᓇᐅᔭᖅᑲᖅᑎᑦᑎᔪᓂᒃ ᐊᒻᒪᓗ ᐊᓯᖏᓐᓂ ᐃᓱᒪᖅᓴᖅᓯᐅᖅᑎᐊᓇᐊᖅᑲᖅᑐᒍᑦ ᓯᕗᓂᖕᒋᓂ ᐱᔾᔪᑕᐅᓚᐅᖅᑐᓂᒃ ᐊᓯᖕᒋᓂᓗ ᓇᓄᓇᕈᑎᓯᒪᔪᓂᒃ ᖃᓄᐃᓕᐅᕐᓂᖅᑐᒥᓂᖕᒋᓐᓂ, ᐊᒻᒪᓗ ᑎᒍᔭᐅᓯᒪᔪᓂᒃ ᓇᓗᓇᖅᑐᓂᒃ ᓯᕗᒧᑦ ᑕᑯᓐᓇᖅᑕᑎᓐᓂ ᑎᑎᕋᖅᓯᒪᔪᓂᒃ.

ᑭᓯᐊᓂ ᑕᐃᒪᐃᒋᐊᖅᑲᖅᑕ ᒪᓕᒐᖅᑎᒍᑦ, ᓇᓕᐊᓐᓂᐅᖕᒋᖅᑐᖅ ᕿᓇᐅᔭᒃᑯᕝᕕᒻᒥ (RBC) ᐊᑐᐊᓂᖃᖕᒋᖅᑐᓂᓗ ᐅᓗᒥᒍᑦ ᓄᑖᖅᓱᕐᓂᑦ ᓯᕗᒧᑦ ᑕᑯᓐᓇᕐᓂᑦ ᑎᑎᕋᖅᓯᒪᔪᓂᒃ, ᑎᑎᕋᖅᓯᒪᓕᓗᐊᖅᑲᑕ ᐅᖃᐅᓯᖕᒋᓗᐊᖅᑲᑕᓗᐃᓐᓇᖅ, ᐃᓚᐃᓐᓂᒃᑯᑦ ᑕᐃᒪᐃᒍᓐᓇᖅᑐᑦ ᐅᕙᑦᑎᓄᑦ ᐅᕙᓃᙶᖓᑦ ᐅᕙᑦᑎᓐᓂ ᐱᔾᔪᑎᖃᖅᑐᑎᑦ.

ᑐᑭᓯᒋᐊᕈᑎᓕᒫᑦ ᖃᐅᓴᐅᔭᒥᑦᑐᑦ ᑐᑭᓯᒋᐊᕈᑎᓂᒃ ᑐᑭᓯᒃᑲᓐᓂᕈᓐᓇᕝᕕᑦ ᑭᓯᐊᓂ. ᐃᓄᓕᖕᒋᑦ ᖃᖅᓴᐅᔭᕐᒥᑦ ᑐᑭᓯᒋᐊᕈᑎᓂᒃ ᐅᖃᐅᓯᓐᓂᑦ ᑕᐃᒪᐃᓐᓂ ᐱᒋᐊᕈᑎᑦ ᐸᕐᓇᐅᑎᓂᒃ, ᐱᖃᓯᐅᑎᓗᒋᑦ ᖃᐅᓴᐅᔭᒃᑯᑦ ᑐᑭᓯᒋᐊᕈᑎᒃᑲᓂᕐᓂᑦ, ᐊᓯᖏᓐᓂᓗ ᖃᐅᓴᐅᔭᒃᑯᖅᑐᓂᒃ ᐅᖃᐅᓯᖕᒋᑦ ᐃᓕᓯᒪᖕᒋᑦᑐᓂᒃ ᖃᐅᔨᕆᐊᕈᑎᓂᒃ ᑕᐃᒪᐃᓐᓂ, ᐃᓚᒋᔭᐅᖃᓯᐅᔭᐅᖕᒋᑦᑐᑦ, ᑕᐃᒪᐃᓐᓂ ᐱᒋᐊᕈᑎᑦ ᐸᕐᓇᐅᑎᓂᒃ.

References

[1] https://www.canada.ca/en/immigration-refugees-citizenship/corporate/transparency/committees/inan-jan-28-2021/inan-section-35-consitution-act-1982-background-jan-28-2021.html

[2] https://thoughtleadership.rbc.com/building-together-how-indigenous-economic-reconciliation-can-fuel-canadas-resurgence/

[3] https://www.rbc.com/en/about-us/history/milestones-at-a-glance/aboriginal-banking

[4] https://publications.gc.ca/collections/collection_2015/trc/IR4-8-2015-eng.pdf

[5] https://social.desa.un.org/sites/default/files/migrated/19/2018/11/UNDRIP_E_web.pdf

[6] https://www.rbc.com/our-impact/_assets-custom/pdf/human-rights-statement.pdf

[7] https://www.rbc.com/newsroom/news/article.html?article=125905

[8] ᕈᐃᔭ (Royal) ᕿᓇᐅᔭᒃᑯᕝᕕᒃ ᑲᓇᑕᒥ, ᖃᐅᔾᔭᒃᑲᐃᔾᔪᑎ ᐊᕐᕌᒎᓕᑦ ᒪᐅᓇᑐᐃᓐᓇᕐᓗ ᑲᑎᒪᓂᖏᑦ ᑎᒍᒥᐊᖅᑎᐅᖃᑕᐅᔪᑦ, ᐊᖏᔪᖅᑲᐅᑏᑦ ᐊᓯᖏᓐᓄᓪᓗ ᑮᓪᓗᖅᑕᐅᓗᑎᑦ, ᒪᐸᓗᖅ. 33, 2025, https://www.rbc.com/investor-relations/_assets-custom/pdf/2025englishproxy.pdf

[9] https://www.rbc.com/our-impact/_assets-custom/pdf/Sustainability-Impact-Equitable-Opportunities-Blueprint.pdf

[10] https://www.rbc.com/our-impact/_assets-custom/pdf/Sustainability-Impact-Climate-Blueprint.pdf

[11] ᑐᑭᓯᒋᐊᕈᑏᑦ ᑕᕝᕙᓂ ᐅᓂᒃᑳᖅᓂ ᒪᓕᑦᑐᑦ ᖃᓄᐃᓘᖅᓂᐅᓚᐅᖅᓯᒪᔪᓂᒃ 2025–ᒥ ᑎᑭᓐᓂᐊᖅᓱᒍ 2027, ᔫᓇᐃᐸᕆ 1, ᑎᑭᓪᓗᒍ ᐊᑦᑐᐸᕆ 31, ᐊᕐᕋᒍᒥ, ᐊᓯᐊᒍᓪᓕ ᐅᖃᖅᓯᒪᓂᖅᑲᑦ ᑕᐃᒪᐃᒃᑲᔭᙱᑦᑐᖅ.

[12] https://www.rbc.com/indigenous/financial-literacy-for-indigenous-peoples.html

[13] ᖃᖓᒃᑯᓂᖏᑦ ᐱᓕᕆᐊᕆᐅᔪᓂᒃ ᐅᓂᒃᑳᖅᓂᑦ ᒪᓕᑦᑐᑦ ᖃᓄᐃᓘᖅᓂᐅᔪᓂᒃ ᑲᒪᒋᔭᐅᕙᑦᑐᓂᒃ ᕿᓇᐅᔭᒃᑯᕝᕕᐅᑉ (RBC) ᐊᕐᕌᒍᒥᑦ ᐅᓂᒃᑳᓕᐅᖅᓃᑦ ᑕᖅᑭᑕᒫᑦ, ᐱᒋᐊᖅᑐᒍ ᔫᐋᐸᓇ 1–ᒥ ᑎᑭᓪᓗᒍ ᐊᑦᑐᐸᓇ 31, ᐊᕐᕌᒍᑕᒫᑦ, ᑭᓯᐊᓂᓕ ᐊᓯᐊᒍᑦ ᐅᖃᖅᓯᒪᓂᖅᑲᑦ ᑕᐃᒪᐃᒃᑲᔭᙱᑦᑐᑦ.

[14] https://sdgs.un.org/goals

[15] https://www.canada.ca/en/financial-consumer-agency/services/industry/laws-regulations/low-cost-no-cost-accounts.html

[16] https://www.rbcroyalbank.com/en-ca/my-money-matters/?msockid=32e256a3307e619e0b5b476131c960a6

[17] https://nacca.ca/wp-content/uploads/2017/04/NAEDB_ImprovingAccessToCapital.pdf

[18] https://nacca.ca/wp-contentuploads/2017/04/NAEDB_ImprovingAccessToCapital.pdf

[19] https://www.canada.ca/en/environment-climate-change/news/2023/12/government-of-canada-takes-action-to-restore-and-protect-nature-with-commitment-to-introduce-a-nature-accountability-bill-in-2024.html

[20] https://boomintertribal.com/

[21] https://www.emily-kewageshig.com/

[22] https://archipelresearch.com/

[23] https://jackknifeconsulting.ca/

RBC Origins

® / ™ ᓇᓗᓇᐃᒃᑯᑎᖓ ᕈᐃᔭ (Royal) ᑳᓇᐅᔭᒃᑯᕕᒃ ᑲᓇᑕᒥ. ᑳᓇᐅᔭᒃᑯᕕᒃ (RBC) ᐊᒻᒪᓗ ᕈᐃᔭ (Royal) ᑳᓇᐅᔭᓂᒃ ᐸᐸᑦᑎᔾᑦ ᐊᑎᓕᐅᖅᓯᒪᔪᑦ ᓇᓗᓇᐃᒃᑯᑎᖃᖅᑐᑎᑦ ᕈᐃᔭ (Royal) ᑳᓇᐅᔭᒃᑯᕕᒃ ᑲᓇᑕᒥ.

© ᕈᐃᔭ (Royal) ᑳᓇᐅᔭᒃᑯᕕᒃ ᑲᓇᑕᒥ 2025 VPS113645

132842 (06/2025)